

Note: Crash information represents a 3 year period from June 1, 2016 to June 31, 2019

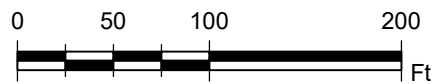

Study Area

Shape Indicates the Severity of Collision

- ☆ Fatality Involved
- Injury Involved
- Property Damage

Color indicates the Manner of Collision

- Red square: Angle
- Orange square: Opposing Left Turn
- Yellow square: Rear End
- Green square: Sideswipe
- Blue square: Single Vehicle

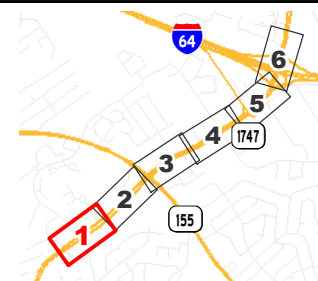

Crash Data Detail Map Sheet 1 of 6

Hurstbourne Parkway
6 January 2020

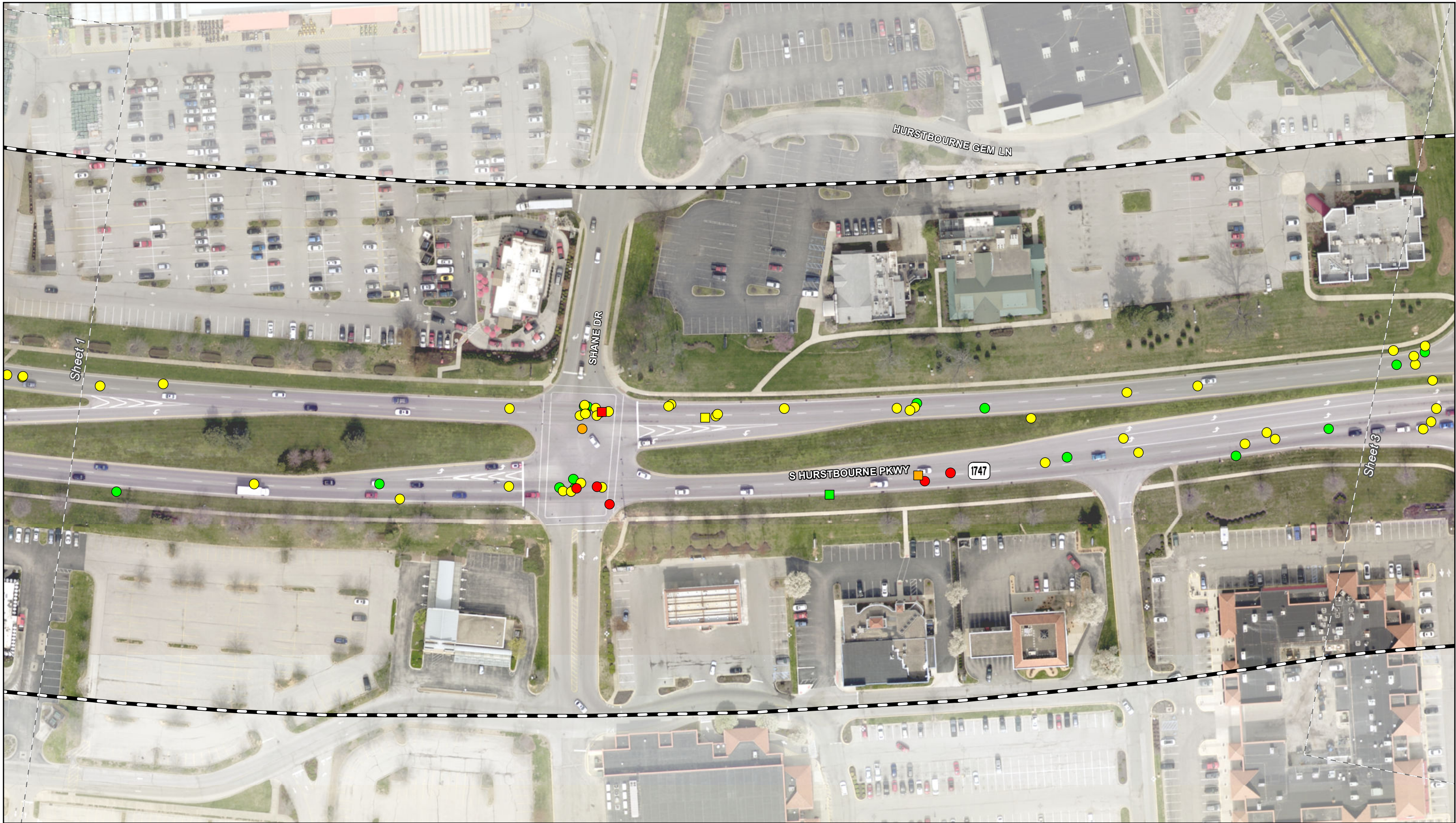

Note: Crash information represents a 3 year period from June 1, 2016 to June 31, 2019

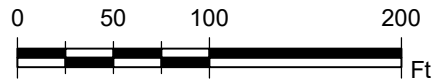

Study Area

Shape Indicates the Severity of Collision

- ☆ Fatality Involved
- Injury Involved
- Property Damage

Color indicates the Manner of Collision

- Red dot: Angle
- Orange dot: Opposing Left Turn
- Yellow dot: Rear End
- Green dot: Sideswipe
- Blue dot: Single Vehicle

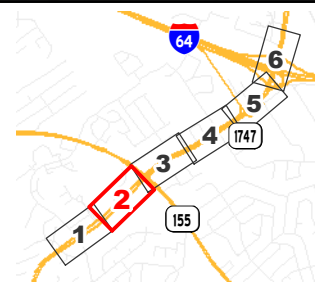

**Crash Data Detail
Map Sheet 2 of 6**
Hurstbourne Parkway
6 January 2020



Note: Crash information represents a 3 year period from June 1, 2016 to June 31, 2019

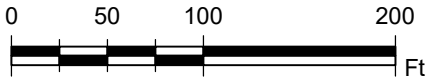

Study Area

Shape Indicates the Severity of Collision

- ☆ Fatality Involved
- Injury Involved
- Property Damage

Color indicates the Manner of Collision

- Angle
- Opposing Left Turn
- Rear End
- Sideswipe
- Single Vehicle

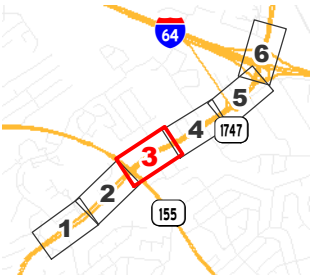

Crash Data Detail
Map Sheet 3 of 6
Hurstbourne Parkway
6 January 2020

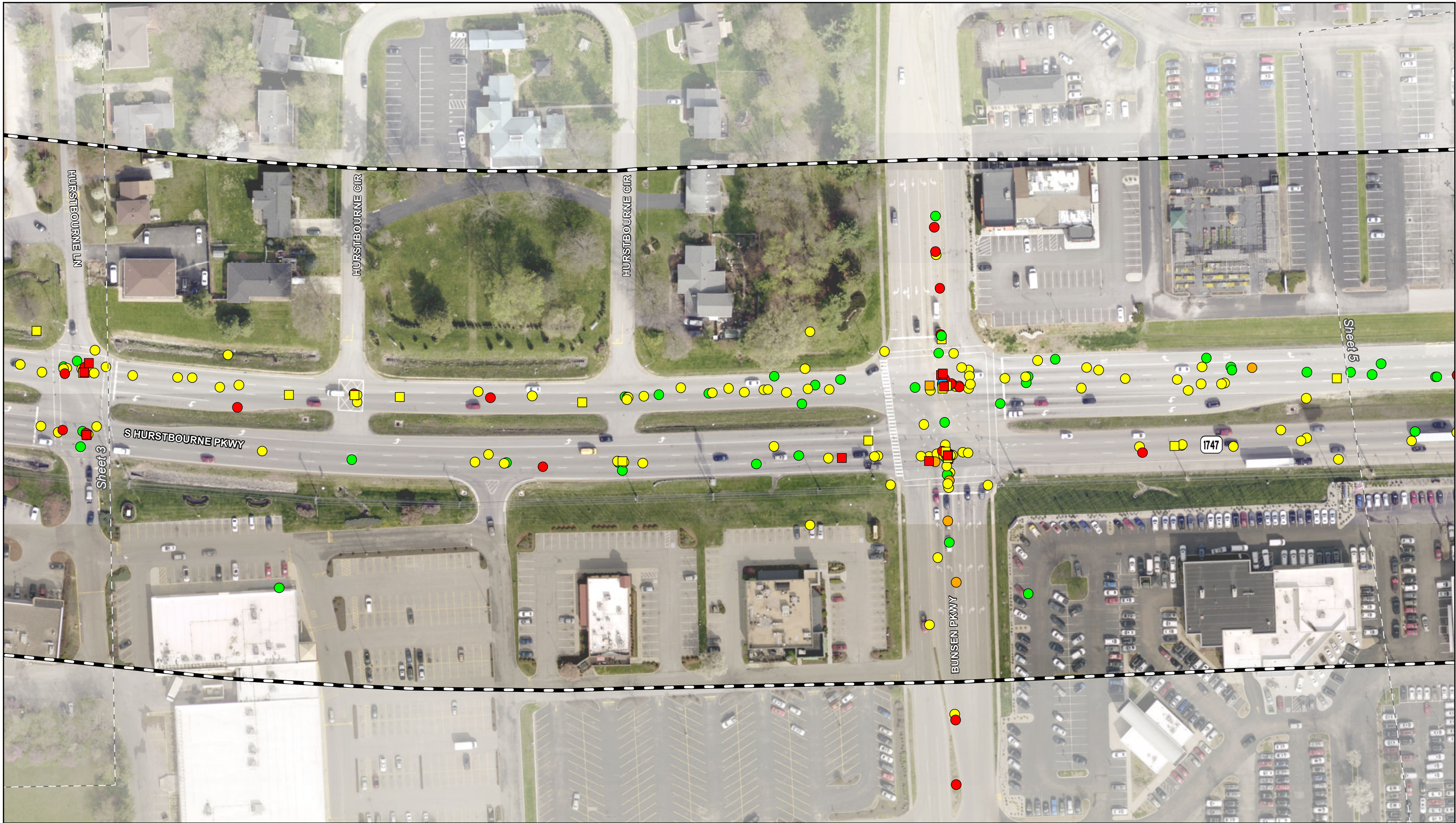

Note: Crash information represents a 3 year period from June 1, 2016 to June 31, 2019

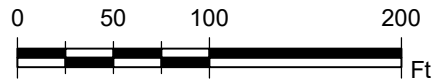

Study Area

Shape Indicates the Severity of Collision

- ☆ Fatality Involved
- Injury Involved
- Property Damage

Color indicates the Manner of Collision

- Angle
- Opposing Left Turn
- Rear End
- Sideswipe
- Single Vehicle

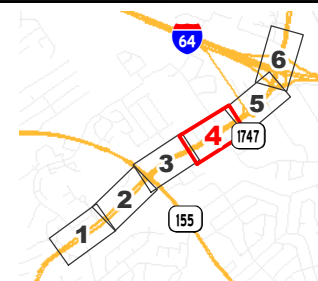

Crash Data Detail Map Sheet 4 of 6

Hurstbourne Parkway
6 January 2020

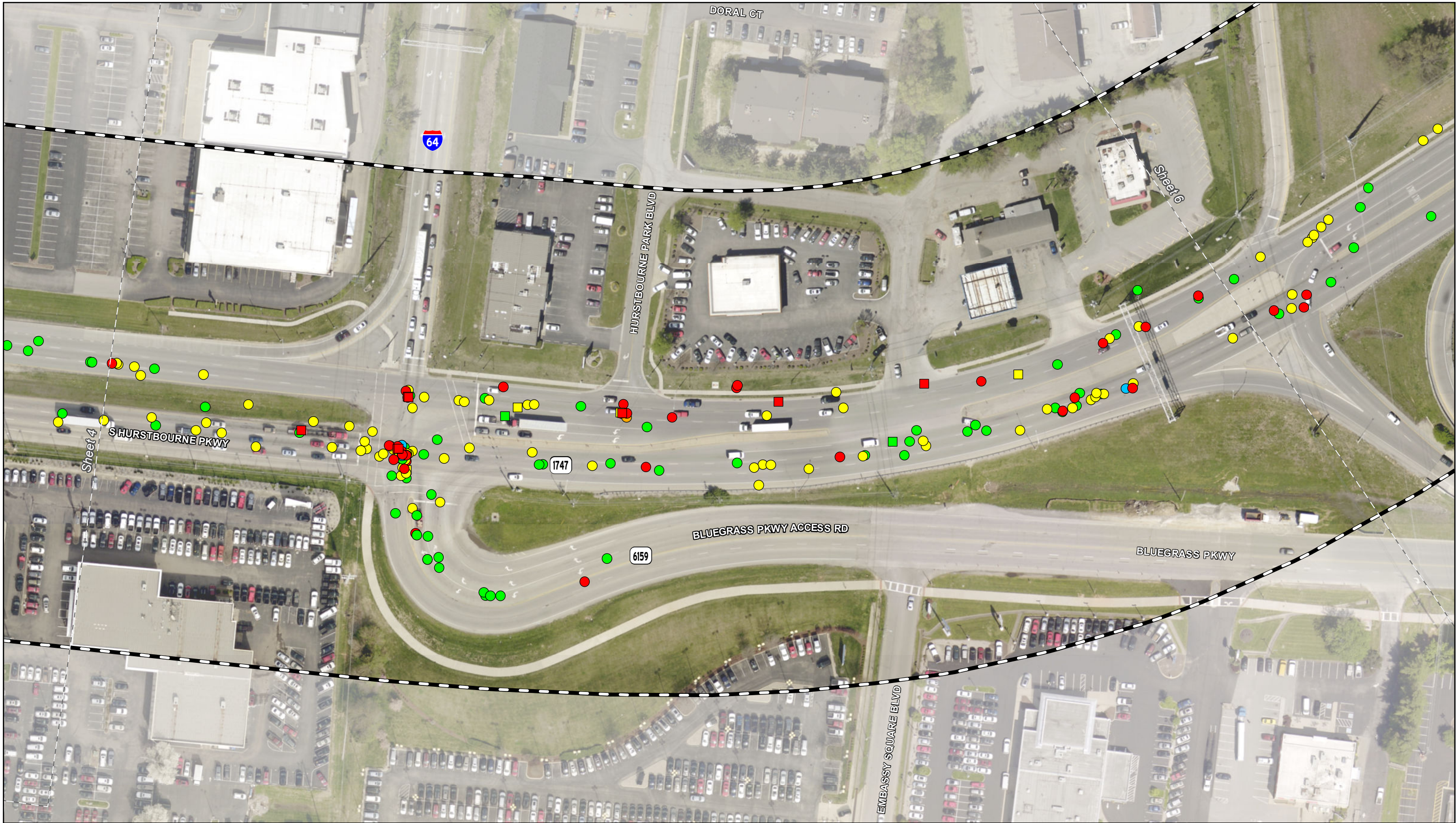

Note: Crash information represents a 3 year period from June 1, 2016 to June 31, 2019

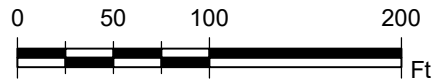

Study Area

Shape Indicates the Severity of Collision

- ☆ Fatality Involved
- Injury Involved
- Property Damage

Color indicates the Manner of Collision

- Angle
- Opposing Left Turn
- Rear End
- Sideswipe
- Single Vehicle

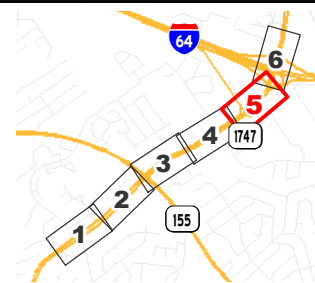

Crash Data Detail
Map Sheet 5 of 6
Hurstbourne Parkway
6 January 2020

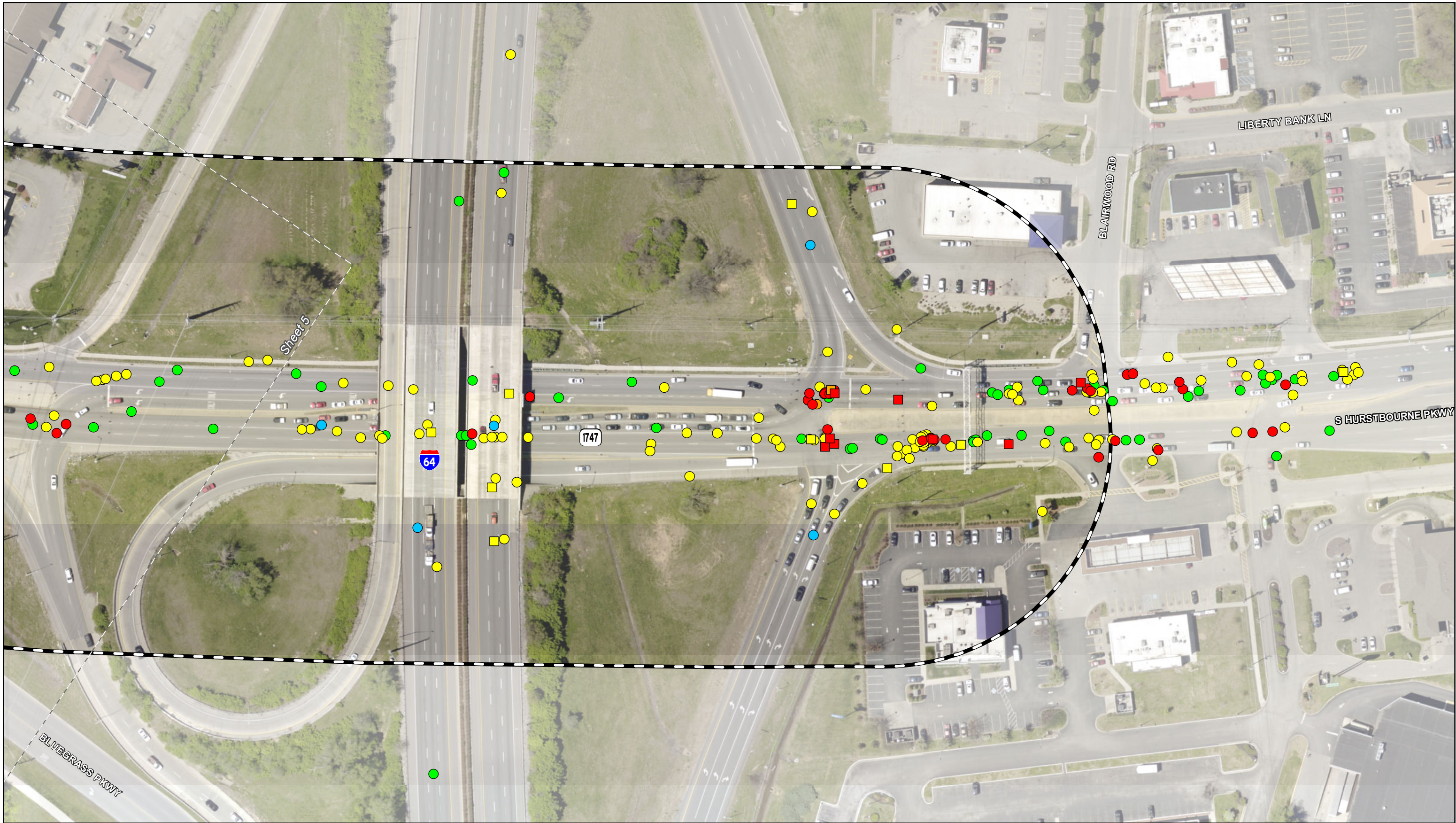

Note: Crash information represents a 3 year period from June 1, 2016 to June 31, 2019

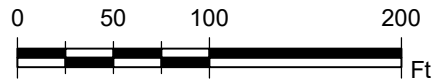

Study Area

Shape Indicates the Severity of Collision

- ☆ Fatality Involved
- Injury Involved
- Property Damage

Color indicates the Manner of Collision

- Angle
- Opposing Left Turn
- Rear End
- Sideswipe
- Single Vehicle

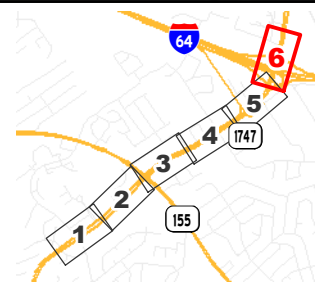

Crash Data Detail Map Sheet 6 of 6

Hurstbourne Parkway
6 January 2020

MILEPT	DIR	INTERSEC	MANNER	COLL	CDATE	COLLTIME	CWEEKDAY	RDWY	COND	UNITS	INVOLV	WEATHER	COMM	VEH	N CROSSV	UNITTYPE_U1	PRECOLLECT_U1	U1 DIR	UNITTYPE_U2	PRECOLLECT_U2	U2 DIR	WORKZ	ALCOHOL	DISTRCT	DROWSY	DRUG	SPEED	PEDEST	NIGHT	KABCP	KABCPN	
10.519		Y	SIDESWIPE-SAME DIR		20181222	1652	SAT	DRY		2		CLEAR	N	N	N	LT TRUCK(VAN/SPORT	MAKING LEFT TURN	S	LT TRUCK(VAN/SPORT	GOING STRAIGHT AHEAD	S	N	N	N	N	N	N	N	N	N	P	1
10.529		N	REAR END		20171106	807	MON	DRY		2		CLOUDY	N	N	N	PASSENGER CAR	SLOWING OR STOPPED	N	LT TRUCK(VAN/SPORT	STOPPED IN TRAFFIC	N	N	N	N	N	N	N	N	N	P	1	
10.531		N	REAR END		20190605	830	WED	WET		2		RAINING	N	N	N	PASSENGER CAR	GOING STRAIGHT AHEAD	N	LT TRUCK(VAN/SPORT	SLOWING OR STOPPED	N	N	N	N	N	N	N	N	N	P	1	
10.533		N	REAR END		20180621	1302	THU	WET		4		CLOUDY	N	N	N	PASSENGER CAR	SLOWING OR STOPPED	N	HIT & RUN/UNKN	SLOWING OR STOPPED	N	N	N	N	N	N	N	N	N	P	1	
10.539		N	REAR END		20180724	805	TUE	DRY		2		CLEAR	N	N	N	LT TRUCK(VAN/SPORT	GOING STRAIGHT AHEAD	N	LT TRUCK(VAN/SPORT	GOING STRAIGHT AHEAD	N	N	N	Y	N	N	N	N	N	P	1	
10.54		N	REAR END		20160914	1531	WED	DRY		3		CLEAR	N	N	N	LT TRUCK(VAN/SPORT	GOING STRAIGHT AHEAD	N	LT TRUCK(VAN/SPORT	SLOWING OR STOPPED	N	N	N	N	N	N	N	N	N	P	1	
10.54		N	ANGLE		20171120	1700	MON	DRY		2		CLEAR	N	N	N	PASSENGER CAR	MAKING LEFT TURN	W	PASSENGER CAR	ENTERING PARKED POSIT	E	N	N	N	N	N	N	N	N	P	1	
10.54		Y	ANGLE		20181016	2212	TUE	DRY		2		CLOUDY	N	N	N	LT TRUCK(VAN/SPORT	GOING STRAIGHT AHEAD	E	LT TRUCK(VAN/SPORT	MAKING LEFT TURN	N	N	N	Y	N	N	N	N	Y	P	1	
10.54		Y	SINGLE VEHICLE		20181211	634	TUE	DRY		2		DRY	N	N	N	PEDESTRIAN			PASSENGER CAR	GOING STRAIGHT AHEAD	S	N	N	N	N	N	Y	Y	K	5		
10.541		Y	REAR END		20181015	2155	MON	DRY		3		CLOUDY	N	N	N	PASSENGER CAR	GOING STRAIGHT AHEAD	S	PASSENGER CAR	STOPPED IN TRAFFIC	S	N	N	Y	N	N	N	N	Y	P	1	
10.541		Y	ANGLE		20181111	2137	SUN	DRY		2		CLOUDY	N	N	N	LT TRUCK(VAN/SPORT	GOING STRAIGHT AHEAD	S	PASSENGER CAR	MAKING LEFT TURN	W	N	N	N	N	N	N	Y	B	3		
10.544		Y	ANGLE		20180309	2200	FRI	WET		2		RAINING	N	N	N	LT TRUCK(VAN/SPORT	GOING STRAIGHT AHEAD	S	PASSENGER CAR	MAKING LEFT TURN	W	N	N	N	N	N	N	Y	C	2		
10.544		Y	REAR END		20180731	1841	TUE	DRY		2		CLOUDY	N	N	N	PASSENGER CAR	STARTING IN TRAFFIC	N	PASSENGER CAR	STOPPED IN TRAFFIC	N	N	N	Y	N	N	N	N	N	P	1	
10.544		Y	REAR END		20190517	1424	FRI	DRY		3		CLEAR	N	N	N	LT TRUCK(VAN/SPORT	GOING STRAIGHT AHEAD	S	LT TRUCK(VAN/SPORT	SLOWING OR STOPPED	S	N	N	N	N	N	N	N	N	P	1	
10.545		Y	REAR END		20170113	2032	FRI	WET		2		RAINING	N	N	N	LT TRUCK(VAN/SPORT	MAKING LEFT TURN		PASSENGER CAR	MAKING LEFT TURN	S	N	N	N	N	N	N	Y	P	1		
10.545		Y	REAR END		20181023	1756	TUE	DRY		2		CLEAR	N	N	N	PASSENGER CAR	GOING STRAIGHT AHEAD	S	LT TRUCK(VAN/SPORT	STOPPED IN TRAFFIC	S	N	N	Y	N	N	N	N	N	P	1	
10.546		Y	ANGLE		20171107	1329	TUE	DRY		2		CLOUDY	N	N	N	PASSENGER CAR	GOING STRAIGHT AHEAD	N	PASSENGER CAR	MAKING RIGHT TURN	W	N	N	N	N	N	N	N	B	3		
10.546		Y	OPPOSING LEFT TURN		20190319	1418	TUE	DRY		2		CLEAR	N	N	N	PASSENGER CAR	GOING STRAIGHT AHEAD	N	PASSENGER CAR	MAKING LEFT TURN	E	N	N	N	N	N	N	N	N	P	1	
10.546		Y	ANGLE		20190516	927	THU	DRY		2		CLEAR	N	N	N	LT TRUCK(VAN/SPORT	GOING STRAIGHT AHEAD	N	PASSENGER CAR	GOING STRAIGHT AHEAD	W	N	N	N	N	N	N	N	N	B	3	
10.546		Y	ANGLE		20190522	1005	WED	DRY		2		CLEAR	N	N	N	PASSENGER CAR	GOING STRAIGHT AHEAD	N	LT TRUCK(VAN/SPORT	GOING STRAIGHT AHEAD	W	N	N	N	N	N	N	N	N	A	4	
10.547		Y	REAR END		20180615	1940	FRI	DRY		2		CLEAR	N	N	N	PASSENGER CAR	GOING STRAIGHT AHEAD	N	PASSENGER CAR	STOPPED IN TRAFFIC	N	N	N	Y	N	N	N	N	N	P	1	
10.547		Y	ANGLE		20180728	1305	SAT	DRY		2		CLEAR	N	N	N	PASSENGER CAR	GOING STRAIGHT AHEAD	N	LT TRUCK(VAN/SPORT	GOING STRAIGHT AHEAD	W	N	N	N	N	N	N	N	N	B	3	
10.547		Y	SIDESWIPE-SAME DIR		20190526	1150	SUN	DRY		2		CLOUDY	N	N	N	PASSENGER CAR	GOING STRAIGHT AHEAD	N	LT TRUCK(VAN/SPORT	GOING STRAIGHT AHEAD	N	N	N	Y	N	N	N	N	N	P	1	
10.548		Y	SIDESWIPE-SAME DIR		20170701	1118	SAT	DRY		3		CLOUDY	N	N	N	PASSENGER CAR	GOING STRAIGHT AHEAD	N	LT TRUCK(VAN/SPORT	STOPPED IN TRAFFIC	N	N	N	Y	N	N	N	N	N	P	1	
10.551		N	SIDESWIPE-SAME DIR		20161117	1445	THU	DRY		2		CLEAR	N	N	N	LT TRUCK(VAN/SPORT	CHANGING LANES	S	PASSENGER CAR	SLOWING OR STOPPED	S	N	N	N	N	N	N	N	N	P	1	
10.551		Y	OPPOSING LEFT TURN		20180616	1454	SAT	DRY		2		CLEAR	N	N	N	PASSENGER CAR	GOING STRAIGHT AHEAD	N	LT TRUCK(VAN/SPORT	MAKING LEFT TURN	E	N	N	N	N	N	N	N	N	C	2	
10.552		Y	REAR END		20170403	1957	MON	WET		3		RAINING	N	N	N	PASSENGER CAR	GOING STRAIGHT AHEAD	E	PASSENGER CAR	SLOWING OR STOPPED	E	N	N	Y	N	N	N	N	Y	P	1	
10.552		N	REAR END		20171022	1246	SUN	DRY		2		CLEAR	N	N	N	PASSENGER CAR	SLOWING OR STOPPED	S	PASSENGER CAR	SLOWING OR STOPPED	S	N	N	N	N	N	N	N	N	P	1	
10.552		N	REAR END		20180711	722	WED	DRY		2		CLEAR	N	N	N	PASSENGER CAR	GOING STRAIGHT AHEAD	N	LT TRUCK(VAN/SPORT	SLOWING OR STOPPED	N	N	N	N	N	N	N	N	N	P	1	
10.553		Y	ANGLE		20170326	120	SUN	WET		2		RAINING	N	N	N	PASSENGER CAR	GOING STRAIGHT AHEAD	S	PASSENGER CAR	STARTING IN TRAFFIC	W	N	N	Y	N	N	N	N	Y	P	1	
10.557		Y	REAR END		20161210	2010	SAT	DRY		2		CLOUDY	N	N	N	PASSENGER CAR	GOING STRAIGHT AHEAD	W	PASSENGER CAR	SLOWING OR STOPPED	W	N	N	Y	N	N	N	N	Y	P	1	
10.558		Y	REAR END		20180501	1642	TUE	DRY		4		CLEAR	N	N	N	TRUCK-SINGLE UNIT	GOING STRAIGHT AHEAD	S	PASSENGER CAR	STOPPED IN TRAFFIC	S	N	N	Y	N	N	Y	N	N	P	1	
10.56		Y	OPPOSING LEFT TURN		20160718	10	MON	DRY		2		CLEAR	N	N	N	LT TRUCK(VAN/SPORT	MAKING LEFT TURN	N	PASSENGER CAR	GOING STRAIGHT AHEAD	S	N	N	Y	N	N	N	N	Y	P	1	
10.56		Y	REAR END		20171215	1900	FRI	DRY		2		CLEAR	N	N	N	PASSENGER CAR	SLOWING OR STOPPED	N	PASSENGER CAR	STOPPED IN TRAFFIC	N	N	N	Y	N	N	N	N	Y	P	1	
10.56		Y	ANGLE		20190420	1121	SAT	WET		2		RAINING	N	N	N	LT TRUCK(VAN/SPORT	GOING STRAIGHT AHEAD	N	PASSENGER CAR	GOING STRAIGHT AHEAD	W	N	N	Y	N	N	N	N	N	P	1	
10.561		N	SIDESWIPE-SAME DIR		20190220	824	WED	WET		2		CLOUDY	N	N	N	PASSENGER CAR	CHANGING LANES	S	BUS	STOPPED IN TRAFFIC	S	N	N	N	N	N	N	N	N	P	1	
10.562		N	REAR END		20180401	1030	SUN	DRY		2		CLOUDY	N	N	N	PASSENGER CAR	SLOWING OR STOPPED	S	LT TRUCK(VAN/SPORT	STOPPED IN TRAFFIC	S	N	N	Y	N	N	N	N	N	P	1	
10.564		N	REAR END		20181117	1346	SAT	DRY		2		CLEAR	N	N	N	PASSENGER CAR	STARTING IN TRAFFIC	S	LT TRUCK(VAN/SPORT	SLOWING OR STOPPED	S	N	N	Y	N	N	N	N	N	P	1	
10.583		N	REAR END		20190604	859	TUE	DRY		2		CLEAR	N	N	N	PASSENGER CAR	GOING STRAIGHT AHEAD	N	LT TRUCK(VAN/SPORT	STOPPED IN TRAFFIC	N	N	N	Y	N	N	N	N	N	P	1	
10.589		N	REAR END		20170531	1325	WED	DRY		2		CLEAR	N	N	N	LT TRUCK(VAN/SPORT	OTHER	S	PASSENGER CAR	STOPPED IN TRAFFIC	S	N	N	N	N	N	N	N	N	P	1	
10.59		N	REAR END		20170615	1808	THU	DRY		2		CLEAR	N	N	N	PASSENGER CAR	GOING STRAIGHT AHEAD	N	PASSENGER CAR	GOING STRAIGHT AHEAD	N	N	N	Y	N	N	N	N	N	P	1	
10.596		Y	REAR END		20180724	944	TUE	DRY		2		CLEAR	N	N	N	PASSENGER CAR	GOING STRAIGHT AHEAD	S	PASSENGER CAR	STOPPED IN TRAFFIC	S	N	N	Y	N	N	N	N	N	P	1	
10.602		N	REAR END		20180906	1515	THU	DRY		2		CLOUDY	N	N	N	LT TRUCK(VAN/SPORT	SLOWING OR STOPPED	W	LT TRUCK(VAN/SPORT	STOPPED IN TRAFFIC	W	N	N	Y	N	N	N	N	N	P	1	
10.61		N	REAR END		20180922	1547	SAT	WET		2		RAINING	N	N	N	PASSENGER CAR	GOING STRAIGHT AHEAD	S	PASSENGER CAR	SLOWING OR STOPPED	S	N	N	N	N	N	N	N	N	P	1	
10.628		N	REAR END		20181010	2013	WED	DRY		2		CLOUDY	N	N	N	PASSENGER CAR	GOING STRAIGHT AHEAD	N	PASSENGER CAR	SLOWING OR STOPPED	N	N	N	Y	N	N	N	N	Y	P	1	
10.631		N	REAR END		20190228	837	THU	WET		3		RAINING	N	N	N	PASSENGER CAR	SLOWING OR STOPPED	N	PASSENGER CAR	STOPPED IN TRAFFIC	N	N	N	N	N	N	N	N	B	3		
10.634		N	REAR END		20190609	1649	SUN	WET		2		RAINING	N	N	N	PASSENGER CAR	GOING STRAIGHT AHEAD	S	PASSENGER CAR	GOING STRAIGHT AHEAD	S	N	N	Y	N	N	N	N	N	P	1	
10.644		N	REAR END		20160801	1606	MON	DRY		2		CLEAR	N	N	N	PASSENGER CAR	GOING STRAIGHT AHEAD	S	PASSENGER CAR	SLOWING OR STOPPED	S	N	N	N	N	N	N	N	N	P	1	
10.645		N	SIDESWIPE-SAME DIR		20170621	907	WED	DRY		2		CLEAR	N	N	N	PASSENGER CAR	CHANGING LANES	N	LT TRUCK(VAN/SPORT	GOING STRAIGHT AHEAD	N	N	N	N	N	N	N	N	N	P	1	
10.645		N	REAR END		20170817	1705	THU			2			N	N	N	HIT & RUN/UNKNOWN			PASSENGER CAR	STOPPED IN TRAFFIC	S	N	N	N	N	N	N	N	N	P	1	
10.647		N	REAR END		20190425	1015	THU	DRY		2		CLOUDY	N	N	N	PASSENGER CAR	STOPPED IN TRAFFIC	N	PASSENGER CAR	STOPPED IN TRAFFIC	N	N	N	N	N	N	N	N	N	P	1	
10.648		N	REAR END		20181115	1143	THU	DRY		3		CLOUDY	N	N	N	PASSENGER CAR	GOING STRAIGHT AHEAD	N	PASSENGER CAR	STOPPED IN TRAFFIC	N	N	N	Y	N	N	N	N	N	C	2	
10.662		Y	REAR END		20180919	1539	WED	DRY		2		CLEAR	N	N	N	PASSENGER CAR	SLOWING OR STOPPED	S	LT TRUCK(VAN/SPORT	STOPPED IN TRAFFIC	S	N	N	Y	N	N	N	N	N	P	1	
10.67		Y	REAR END		20160813	1606	SAT	DRY		2		CLEAR	N	N	N	LT TRUCK(VAN/SPORT	STARTING IN TRAFFIC	N	LT TRUCK(VAN/SPORT	STOPPED IN TRAFFIC	N	N	N	N	N	N	N	N	N	P	1	
10.671		N	REAR END		20181030	1044	TUE	DRY		2		CLEAR	N	N	N	PASSENGER CAR	GOING STRAIGHT AHEAD	N	LT TRUCK(VAN/SPORT	GOING STRAIGHT AHEAD	N	N	N	Y	N	N	N	N	N	P	1	
10.672		Y	BACKING		20160731	2255	SUN	DRY		2		CLEAR	N	N	N	LT TRUCK(VAN/SPORT	BACKING	S	PASSENGER CAR	SLOWING OR STOPPED	S	N	N	N	N	N	N	Y	P	1		
10.674		Y	REAR END		20170301	1732	WED	DRY		2		CLEAR	N	N	N	PASSENGER CAR	GOING STRAIGHT AHEAD	N	PASSENGER CAR	GOING STRAIGHT AHEAD	N	N	N	Y	N	N	N	N	N	P	1	
10.676		Y	REAR END																													

MILEPT D	INTERSEC	MANNERCOLL	CDATE	COLLTIME	CWEEKDAY	RDWYCOND	UNITSINVOLV	WEATHER	COMMVEH	N CROSSV	UNITTYPE_U1	PRECOLLECT_U1	U1 DIR	UNITTYPE_U2	PRECOLLECT_U2	U2 DIR	WORKZC	ALCOHOL	DISTRACT	DROWSY	DRUG	SPEED	PEDEST	NIGHT	KABCP	KABCPN
10.695	N	REAR END	20160809	1727	TUE	WET	2	CLOUDY	N	N	LT TRUCK(VAN/SPORT	GOING STRAIGHT AHEAD	S	LT TRUCK(VAN/SPORT	STOPPED IN TRAFFIC	S	N	N	Y	N	N	N	N	N	P	1
10.695	Y	REAR END	20160911	1513	SUN	DRY	2	CLEAR	N	N	LT TRUCK(VAN/SPORT	GOING STRAIGHT AHEAD	S	PASSENGER CAR	STOPPED IN TRAFFIC	S	N	N	Y	N	N	N	N	N	P	1
10.695	Y	REAR END	20160920	1822	TUE	DRY	4	CLEAR	N	N	LT TRUCK(VAN/SPORT	GOING STRAIGHT AHEAD	S	PASSENGER CAR	STOPPED IN TRAFFIC	S	N	N	Y	N	N	N	N	N	P	1
10.695	Y	ANGLE	20180610	150	SUN	DRY	2	CLEAR	N	N	PASSENGER CAR	GOING STRAIGHT AHEAD	S	LT TRUCK(VAN/SPORT	MAKING LEFT TURN	E	N	Y	Y	N	N	N	N	Y	B	3
10.695	Y	REAR END	20181201	19	SAT	WET	2	RAINING	N	N	PASSENGER CAR	GOING STRAIGHT AHEAD	N	LT TRUCK(VAN/SPORT	SLOWING OR STOPPED	N	N	N	N	N	N	N	N	Y	P	1
10.696	Y	REAR END	20160920	1338	TUE	DRY	2	CLEAR	N	N	PASSENGER CAR	GOING STRAIGHT AHEAD	S	PASSENGER CAR	SLOWING OR STOPPED	S	N	N	Y	N	N	N	N	N	P	1
10.715	N	REAR END	20180531	1050	THU	WET	2	CLOUDY	Y	N	PASSENGER CAR	CHANGING LANES	S	TRUCK-SINGLE UNIT	SLOWING OR STOPPED	S	N	N	Y	N	N	N	N	N	P	1
10.721	N	SIDESWIPE-SAME DIR	20190216	1517	SAT	DRY	2	CLEAR	N	N	PASSENGER CAR	CHANGING LANES	N	PASSENGER CAR	GOING STRAIGHT AHEAD	N	N	N	Y	N	N	N	N	N	P	1
10.73	N	REAR END	20180405	1748	THU	DRY	2	CLEAR	N	N	PASSENGER CAR	GOING STRAIGHT AHEAD	S	PASSENGER CAR	SLOWING OR STOPPED	S	N	N	Y	N	N	N	N	N	P	1
10.749	N	REAR END	20171013	1623	FRI	DRY	2	CLEAR	N	N	PASSENGER CAR	STARTING IN TRAFFIC	N	PASSENGER CAR	STOPPED IN TRAFFIC	N	N	N	Y	N	N	N	N	N	P	1
10.776	N	SIDESWIPE-SAME DIR	20160830	2036	TUE	DRY	2	CLEAR	N	N	PASSENGER CAR	GOING STRAIGHT AHEAD	N	LT TRUCK(VAN/SPORT	STOPPED IN TRAFFIC	N	N	N	N	N	N	N	N	Y	P	1
10.78	N	REAR END	20161119	2237	SAT	DRY	2	CLEAR	N	N	LT TRUCK(VAN/SPORT	GOING STRAIGHT AHEAD	E	PASSENGER CAR	SLOWING OR STOPPED	E	N	N	Y	N	N	N	N	Y	P	1
10.801	N	REAR END	20190620	1429	THU	DRY	2	CLOUDY	N	N	PASSENGER CAR	GOING STRAIGHT AHEAD	S	LT TRUCK(VAN/SPORT	STOPPED IN TRAFFIC	S	N	N	Y	N	N	N	N	N	P	1
10.803	N	REAR END	20170224	847	FRI	DRY	2	CLEAR	N	N	PASSENGER CAR	GOING STRAIGHT AHEAD	N	PASSENGER CAR	SLOWING OR STOPPED	N	N	N	Y	N	N	N	N	N	P	1
10.816	Y	SIDESWIPE-SAME DIR	20180302	1825	FRI	DRY	2	CLOUDY	N	N	PASSENGER CAR	MAKING RIGHT TURN	W	PASSENGER CAR	GOING STRAIGHT AHEAD	W	N	N	Y	N	N	N	N	N	P	1
10.817	Y	REAR END	20171207	1640	THU	DRY	2	CLOUDY	N	N	LT TRUCK(VAN/SPORT	GOING STRAIGHT AHEAD	S	PASSENGER CAR	GOING STRAIGHT AHEAD	S	N	N	N	N	N	N	N	N	P	1
10.817	Y	ANGLE	20181101	1328	THU	WET	2	RAINING	N	N	LT TRUCK(VAN/SPORT	GOING STRAIGHT AHEAD	N	PASSENGER CAR	MAKING LEFT TURN	W	N	N	N	N	N	N	N	N	P	1
10.817	Y	REAR END	20190609	2210	SUN	WET	2	RAINING	N	N	PASSENGER CAR	GOING STRAIGHT AHEAD	S	LT TRUCK(VAN/SPORT	SLOWING OR STOPPED	S	N	N	N	N	N	N	N	Y	P	1
10.818	Y	SIDESWIPE-SAME DIR	20161203	1403	SAT	DRY	2	CLOUDY	N	N	PASSENGER CAR	MAKING RIGHT TURN	N	PASSENGER CAR	GOING STRAIGHT AHEAD	N	N	N	Y	N	N	N	N	N	P	1
10.818	Y	REAR END	20190121	1608	MON	DRY	2	CLEAR	N	N	PASSENGER CAR	GOING STRAIGHT AHEAD	N	BUS	SLOWING OR STOPPED	N	N	N	Y	N	N	N	N	N	P	1
10.819	Y	SIDESWIPE-SAME DIR	20170306	1722	MON	WET	2	RAINING	N	N	PASSENGER CAR	GOING STRAIGHT AHEAD	N	PASSENGER CAR	MAKING RIGHT TURN	N	N	N	N	N	N	N	N	N	P	1
10.819	Y	SIDESWIPE-SAME DIR	20180905	2225	WED	DRY	2	CLEAR	N	N	LT TRUCK(VAN/SPORT	OTHER	S	LT TRUCK(VAN/SPORT	SLOWING OR STOPPED	S	N	N	N	N	N	N	N	Y	P	1
10.819	Y	REAR END	20190125	850	FRI	DRY	3	CLEAR	N	N	PASSENGER CAR	GOING STRAIGHT AHEAD	S	PASSENGER CAR	STOPPED IN TRAFFIC	S	N	N	Y	N	N	N	N	N	P	1
10.82	Y	REAR END	20171107	1353	TUE	DRY	2	CLOUDY	N	N	PASSENGER CAR	STARTING IN TRAFFIC	N	LT TRUCK(VAN/SPORT	STOPPED IN TRAFFIC	N	N	N	Y	N	N	N	N	N	P	1
10.82	Y	REAR END	20171226	1835	TUE	DRY	2	CLEAR	N	N	LT TRUCK(VAN/SPORT	CHANGING LANES	S	LT TRUCK(VAN/SPORT	SLOWING OR STOPPED	S	N	N	N	N	N	N	N	Y	P	1
10.82	Y	REAR END	20181210	1205	MON	DRY	2	CLEAR	Y	N	TRUCK-SINGLE UNIT	GOING STRAIGHT AHEAD	S	LT TRUCK(VAN/SPORT	STOPPED IN TRAFFIC	S	N	N	N	N	N	N	N	N	P	1
10.821	Y	ANGLE	20171028	1503	SAT	DRY	3	CLOUDY	N	N	PASSENGER CAR	GOING STRAIGHT AHEAD	S	LT TRUCK(VAN/SPORT	GOING STRAIGHT AHEAD	W	N	N	Y	N	N	N	N	N	C	2
10.821	Y	SIDESWIPE-SAME DIR	20180418	745	WED	DRY	2	CLEAR	N	N	LT TRUCK(VAN/SPORT	GOING STRAIGHT AHEAD	N	PASSENGER CAR	GOING STRAIGHT AHEAD	N	N	N	Y	N	N	N	N	N	P	1
10.821	Y	ANGLE	20181003	648	WED	DRY	2	CLOUDY	N	N	LT TRUCK(VAN/SPORT	MAKING RIGHT TURN	W	PASSENGER CAR	GOING STRAIGHT AHEAD	N	N	N	N	N	N	N	N	Y	P	1
10.822	Y	REAR END	20180405	1711	THU	DRY	2	CLEAR	N	N	PASSENGER CAR	GOING STRAIGHT AHEAD	E	PASSENGER CAR	GOING STRAIGHT AHEAD	E	N	N	Y	N	N	N	N	N	P	1
10.822	N	REAR END	20190214	949	THU	DRY	2	CLOUDY	N	N	PASSENGER CAR	GOING STRAIGHT AHEAD	N	PASSENGER CAR	SLOWING OR STOPPED	N	N	N	Y	N	N	N	N	N	P	1
10.825	Y	ANGLE	20170721	2211	FRI	DRY	2	CLEAR	N	N	LT TRUCK(VAN/SPORT	CHANGING LANES	N	PASSENGER CAR	GOING STRAIGHT AHEAD	N	N	N	Y	N	N	N	N	Y	P	1
10.829	Y	OPPOSING LEFT TURN	20190301	1842	FRI	DRY	2	CLOUDY	N	N	PASSENGER CAR	MAKING LEFT TURN	S	PASSENGER CAR	GOING STRAIGHT AHEAD	N	N	N	N	N	N	N	N	N	P	1
10.833	Y	REAR END	20170308	1628	WED	DRY	2	CLEAR	N	N	LT TRUCK(VAN/SPORT	GOING STRAIGHT AHEAD	W	PASSENGER CAR	STOPPED IN TRAFFIC	W	N	N	Y	N	N	N	N	N	P	1
10.833	N	REAR END	20170530	1638	TUE	DRY	2	CLEAR	N	N	LT TRUCK(VAN/SPORT	GOING STRAIGHT AHEAD	S	LT TRUCK(VAN/SPORT	STOPPED IN TRAFFIC	S	N	N	Y	N	N	N	N	N	P	1
10.834	Y	REAR END	20161029	1930	SAT	DRY	2	CLEAR	N	N	PASSENGER CAR	GOING STRAIGHT AHEAD	S	PASSENGER CAR	SLOWING OR STOPPED	S	N	N	Y	N	N	N	N	Y	P	1
10.834	Y	REAR END	20180805	1104	SUN	DRY	2	CLEAR	N	N	PASSENGER CAR	GOING STRAIGHT AHEAD	S	PASSENGER CAR	STOPPED IN TRAFFIC	S	N	N	Y	N	N	N	N	N	P	1
10.843	Y	REAR END	20180912	1910	WED	DRY	2	CLEAR	N	N	PASSENGER CAR	GOING STRAIGHT AHEAD	S	LT TRUCK(VAN/SPORT	SLOWING OR STOPPED	S	N	N	Y	N	N	N	N	N	C	2
10.843	N	REAR END	20190102	1124	WED	DRY	3	CLOUDY	N	N	PASSENGER CAR	GOING STRAIGHT AHEAD	S	PASSENGER CAR	SLOWING OR STOPPED	S	N	N	Y	N	N	N	N	N	P	1
10.846	Y	REAR END	20180717	815	TUE	DRY	2	CLEAR	N	N	LT TRUCK(VAN/SPORT	GOING STRAIGHT AHEAD	N	PASSENGER CAR	STOPPED IN TRAFFIC	N	N	N	N	N	N	N	N	N	P	1
10.85	Y	REAR END	20171221	859	THU	DRY	2	CLEAR	Y	N	PASSENGER CAR	GOING STRAIGHT AHEAD	S	TRUCK TRACTOR &am	STOPPED IN TRAFFIC	S	N	N	Y	N	N	N	N	N	P	1
10.861	N	REAR END	20171016	1539	MON	DRY	3	CLEAR	N	N	LT TRUCK(VAN/SPORT	STARTING IN TRAFFIC	S	PASSENGER CAR	STOPPED IN TRAFFIC	S	N	N	N	N	N	N	N	N	P	1
10.872	N	SIDESWIPE-SAME DIR	20180820	806	MON	DRY	4	CLEAR	N	N	PASSENGER CAR	MAKING RIGHT TURN	W	LT TRUCK(VAN/SPORT	GOING STRAIGHT AHEAD	N	N	N	N	N	N	N	N	N	C	2
10.883	N	REAR END	20181002	1043	TUE	DRY	2	CLEAR	N	N	PASSENGER CAR	GOING STRAIGHT AHEAD	S	PASSENGER CAR	STOPPED IN TRAFFIC	S	N	N	N	N	N	N	N	N	P	1
10.886	N	REAR END	20190223	1519	SAT	DRY	2	CLEAR	N	N	PASSENGER CAR	GOING STRAIGHT AHEAD	S	PASSENGER CAR	SLOWING OR STOPPED	S	N	N	Y	N	N	N	N	N	P	1
10.887	N	REAR END	20180501	1653	TUE	DRY	2	CLEAR	N	N	PASSENGER CAR	GOING STRAIGHT AHEAD	S	PASSENGER CAR	STOPPED IN TRAFFIC	S	N	N	Y	N	N	N	N	N	P	1
10.89	N	SIDESWIPE-SAME DIR	20190517	846	FRI	DRY	2	CLEAR	N	N	PASSENGER CAR	CHANGING LANES	S	LT TRUCK(VAN/SPORT	STOPPED IN TRAFFIC	S	N	N	N	N	N	N	N	N	P	1
10.891	N	OPPOSING LEFT TURN	20170612	1635	MON	DRY	3	CLEAR	N	N	LT TRUCK(VAN/SPORT	MAKING LEFT TURN	E	PASSENGER CAR	GOING STRAIGHT AHEAD	W	N	N	N	N	N	N	N	N	B	3
10.892	N	ANGLE	20170425	1305	TUE	DRY	2	CLOUDY	N	N	PASSENGER CAR	MAKING RIGHT TURN	N	LT TRUCK(VAN/SPORT	SLOWING OR STOPPED	N	N	N	Y	N	N	N	N	N	P	1
10.898	N	ANGLE	20190521	1735	TUE	DRY	2	CLEAR	N	N	PASSENGER CAR	GOING STRAIGHT AHEAD	S	PASSENGER CAR	GOING STRAIGHT AHEAD	E	N	N	N	N	N	N	N	N	P	1
10.907	N	SIDESWIPE-SAME DIR	20190322	1030	FRI	DRY	2	CLEAR	N	N	PASSENGER CAR	GOING STRAIGHT AHEAD	S	LT TRUCK(VAN/SPORT	GOING STRAIGHT AHEAD	S	N	N	N	N	N	N	N	N	P	1
10.916	N	REAR END	20171109	1145	THU	DRY	3	CLEAR	N	N	PASSENGER CAR	GOING STRAIGHT AHEAD	S	PASSENGER CAR	STOPPED IN TRAFFIC	S	N	N	N	N	N	N	N	N	P	1
10.919	N	REAR END	20171218	1404	MON	WET	2	RAINING	N	N	PASSENGER CAR	STARTING IN TRAFFIC	N	PASSENGER CAR	STARTING IN TRAFFIC	N	N	N	Y	N	N	N	N	N	P	1
10.924	N	SIDESWIPE-SAME DIR	20170829	1742	TUE	DRY	2	CLEAR	N	N	LT TRUCK(VAN/SPORT	CHANGING LANES	N	PASSENGER CAR	GOING STRAIGHT AHEAD	N	N	N	Y	N	N	N	N	N	P	1
10.936	N	REAR END	20180109	1725	TUE	WET	2	CLOUDY	N	N	LT TRUCK(VAN/SPORT	STARTING IN TRAFFIC	S	LT TRUCK(VAN/SPORT	STOPPED IN TRAFFIC	S	N	N	Y	N	N	N	N	N	P	1
10.936	N	REAR END	20190329	1940	FRI	DRY	2	CLOUDY	N	N	PASSENGER CAR	GOING STRAIGHT AHEAD	N	PASSENGER CAR	SLOWING OR STOPPED	N	N	N	Y	N	N	N	N	N	P	1
10.939	N	REAR END	20161229	1301	THU	DRY	2	CLEAR	N	N	LT TRUCK(VAN/SPORT	STOPPED IN TRAFFIC	E	PASSENGER CAR	STOPPED IN TRAFFIC	E	N	N	Y	N	N	N	N	N	P	1
10.949	N	REAR END	20170714	1820	FRI	DRY	3	CLEAR	N	N	LT TRUCK(VAN/SPORT	GOING STRAIGHT AHEAD	S	PASSENGER CAR	STOPPED IN TRAFFIC	S	N	N	Y	N	N	N	N	N	P	1
10.96	N	SIDESWIPE-SAME DIR	20161217	1430	SAT	DRY	2	CLOUDY	N	N	PASSENGER CAR	CHANGING LANES	N	LT TRUCK(VAN/SPORT	GOING STRAIGHT AHEAD	N	N	N	N	N	N	N	N	N	P	1
10.962	N	REAR END	20190321	1750	THU	DRY	2	CLEAR	N	N	LT TRUCK(VAN/SPORT	GOING STRAIGHT AHEAD	W	LT TRUCK(VAN/SPORT	STARTING IN TRAFFIC	N	N	N	N	N	N	N	N	N	P	1
10.967	N	REAR END	20171218	1528	MON	WET	2	RAINING	N	N	PASSENGER CAR	GOING STRAIGHT AHEAD	E	PASSENGER CAR	OTHER	E	N	N	Y	N	N	N	N	N	P	1
10.969	N	REAR END	20180713	1743	FRI	DRY	2	CLEAR	N	N	PASSENGER CAR	GOING STRAIGHT AHEAD	N	PASSENGER CAR	STOPPED IN TRAFFIC	N	N	N	Y	N	N	N	N	N	P	1
10.976	Y	REAR END	20181129	715	THU	DRY	2	CLOUDY	N	N	LT TRUCK(VAN/SPORT	GOING STRAIGHT AHEAD	S	PASSENGER CAR	SLOWING OR STOPPED	S	N	N	N	N	N	N	N	N	P	1
10.98	Y	SIDESWIPE-SAME DIR	20170427	640	THU	WET	2	RAINING																		

MILEPT	DIR	INTERSEC	MANNERCOLL	CDATE	COLLTIME	CWEEKDAY	RDWYCOND	UNITSINVOLV	WEATHER	COMMVEH	IN CROSSV	UNITTYPE_U1	PRECOLLECT_U1	U1 DIR	UNITTYPE_U2	PRECOLLECT_U2	U2 DIR	WORKZC	ALCOHOL	DISTRACT	DROWSY	DRUG	SPEED	PEDEST	NIGHT	KABCP	KABCPN
10.985		N	REAR END	20180418	1341	WED	DRY	5	CLEAR	N	N	LT TRUCK(VAN/SPORT	GOING STRAIGHT AHEAD	S	PASSENGER CAR	STOPPED IN TRAFFIC	S	N	N	Y	N	N	N	N	N	P	1
10.992		Y	REAR END	20190607	2030	FRI	DRY	2	CLOUDY	N	N	PASSENGER CAR	GOING STRAIGHT AHEAD	N	PASSENGER CAR	STOPPED IN TRAFFIC	N	N	N	Y	N	N	N	N	N	P	1
10.996		Y	SIDESWIPE-SAME DIR	20180310	1821	SAT	DRY	2	CLEAR	N	N	PASSENGER CAR	GOING STRAIGHT AHEAD	S	PASSENGER CAR	GOING STRAIGHT AHEAD	S	N	N	N	N	N	N	N	N	P	1
10.997		N	REAR END	20170620	1810	TUE	DRY	2	CLEAR	N	N	LT TRUCK(VAN/SPORT	GOING STRAIGHT AHEAD	S	LT TRUCK(VAN/SPORT	STOPPED IN TRAFFIC	S	N	N	Y	N	N	N	N	N	P	1
11.001		N	REAR END	20170408	1036	SAT	DRY	2	CLEAR	N	N	LT TRUCK(VAN/SPORT	SLOWING OR STOPPED	N	PASSENGER CAR	STOPPED IN TRAFFIC	N	N	N	Y	N	N	N	N	N	P	1
11.002		Y	REAR END	20160830	1825	TUE	DRY	3	CLEAR	N	N	LT TRUCK(VAN/SPORT	GOING STRAIGHT AHEAD	N	LT TRUCK(VAN/SPORT	STOPPED IN TRAFFIC	N	N	N	Y	N	N	N	N	N	P	1
11.003		Y	REAR END	20161028	1924	FRI	DRY	2	CLEAR	N	N	PASSENGER CAR	GOING STRAIGHT AHEAD	S	PASSENGER CAR	GOING STRAIGHT AHEAD	S	N	N	N	N	N	N	Y	P	1	
11.004		Y	REAR END	20170616	957	FRI	DRY	2	CLEAR	N	N	LT TRUCK(VAN/SPORT	SLOWING OR STOPPED	N	PASSENGER CAR	SLOWING OR STOPPED	N	N	N	Y	N	N	N	N	N	P	1
11.01		Y	SIDESWIPE-SAME DIR	20180625	1406	MON	WET	2	RAINING	Y	N	TRUCK TRACTOR &am	MAKING RIGHT TURN		PASSENGER CAR	OTHER	S	N	N	N	N	N	N	N	N	P	1
11.013		N	REAR END	20180405	1350	THU	DRY	2	CLEAR	N	N	PASSENGER CAR	GOING STRAIGHT AHEAD	N	PASSENGER CAR	SLOWING OR STOPPED	N	N	N	Y	N	N	N	N	N	P	1
11.013		Y	REAR END	20190615	1229	SAT	DRY	2	CLOUDY	N	N	PASSENGER CAR	STOPPED IN TRAFFIC	S	LT TRUCK(VAN/SPORT	STOPPED IN TRAFFIC	S	N	N	N	N	N	N	N	N	P	1
11.016		N	ANGLE	20170729	1928	SAT	DRY	2	CLEAR	N	N	PASSENGER CAR	MAKING RIGHT TURN	S	PASSENGER CAR	GOING STRAIGHT AHEAD	S	N	N	N	N	N	N	N	N	P	1
11.016		Y	REAR END	20180225	1512	SUN	DRY	2	CLEAR	N	N	LT TRUCK(VAN/SPORT	STARTING IN TRAFFIC	W	PASSENGER CAR	MAKING RIGHT TURN	W	N	N	N	N	N	N	N	N	P	1
11.017		N	REAR END	20160719	900	TUE	DRY	2	CLEAR	N	N	PASSENGER CAR	STARTING IN TRAFFIC	N	SCHOOL BUS	SLOWING OR STOPPED	N	N	N	Y	N	N	N	N	N	P	1
11.017		Y	ANGLE	20180615	1558	FRI	DRY	2	CLEAR	N	N	PASSENGER CAR	MAKING RIGHT TURN	S	LT TRUCK(VAN/SPORT	GOING STRAIGHT AHEAD	S	N	N	Y	N	N	N	N	N	P	1
11.018		Y	REAR END	20181111	1155	SUN	DRY	2	CLEAR	N	N	LT TRUCK(VAN/SPORT	STARTING FROM PARKING	S	LT TRUCK(VAN/SPORT	SLOWING OR STOPPED	S	N	N	N	N	N	N	N	N	P	1
11.018		N	REAR END	20190213	2052	WED	DRY	2	CLEAR	N	N	PASSENGER CAR	GOING STRAIGHT AHEAD	S	PASSENGER CAR	GOING STRAIGHT AHEAD	S	N	N	N	N	N	N	N	N	P	1
11.019		Y	REAR END	20161225	1109	SUN	DRY	2	CLOUDY	N	N	PASSENGER CAR	STARTING IN TRAFFIC	N	PASSENGER CAR	SLOWING OR STOPPED	N	N	N	Y	N	N	N	N	N	P	1
11.019		N	REAR END	20170722	1950	SAT	DRY	2	CLEAR	N	N	PASSENGER CAR	GOING STRAIGHT AHEAD	N	PASSENGER CAR	SLOWING OR STOPPED	N	N	N	N	N	N	N	N	N	P	1
11.019		Y	REAR END	20181225	1412	TUE	DRY	3	CLEAR	N	N	LT TRUCK(VAN/SPORT	GOING STRAIGHT AHEAD	N	PASSENGER CAR	STOPPED IN TRAFFIC	N	N	N	N	N	N	N	N	N	P	1
11.021		Y	SINGLE VEHICLE	20161109	210	WED	DRY	1	CLOUDY	N	N	PASSENGER CAR	GOING STRAIGHT AHEAD	N				N	Y	N	Y	N	N	N	Y	P	1
11.021		Y	REAR END	20170212	1458	SUN	DRY	2	CLEAR	N	N	LT TRUCK(VAN/SPORT	STARTING IN TRAFFIC	N	PASSENGER CAR	STOPPED IN TRAFFIC	N	N	N	Y	N	N	N	N	N	P	1
11.023		N	REAR END	20180402	810	MON	DRY	2	CLOUDY	N	N	LT TRUCK(VAN/SPORT	SLOWING OR STOPPED	N	PASSENGER CAR	STOPPED IN TRAFFIC	N	N	N	N	N	N	N	N	N	P	1
11.024		Y	ANGLE	20180929	114	SAT	DRY	2	CLEAR	N	N	PASSENGER CAR	GOING STRAIGHT AHEAD	W	LT TRUCK(VAN/SPORT	GOING STRAIGHT AHEAD	S	N	N	N	N	N	N	N	Y	P	1
11.025		Y	REAR END	20181023	1720	TUE	DRY	2	CLEAR	N	N	PASSENGER CAR	GOING STRAIGHT AHEAD	S	PASSENGER CAR	STOPPED IN TRAFFIC	S	N	N	Y	N	N	N	N	N	P	1
11.025		Y	REAR END	20190524	1158	FRI	DRY	2	CLEAR	N	N	LT TRUCK(VAN/SPORT	GOING STRAIGHT AHEAD	N	LT TRUCK(VAN/SPORT	STOPPED IN TRAFFIC	N	N	N	Y	N	N	N	N	N	P	1
11.026		Y	REAR END	20170322	1008	WED	DRY	2	CLEAR	N	N	PASSENGER CAR	GOING STRAIGHT AHEAD	S	PASSENGER CAR	STOPPED IN TRAFFIC	S	N	N	Y	N	N	N	N	N	P	1
11.026		Y	SIDESWIPE-SAME DIR	20180618	1639	MON	DRY	2	CLEAR	N	N	LT TRUCK(VAN/SPORT	CHANGING LANES	S	LT TRUCK(VAN/SPORT	GOING STRAIGHT AHEAD	S	N	N	Y	N	N	N	N	N	P	1
11.027		Y	SIDESWIPE-SAME DIR	20161129	1550	TUE	DRY	2	CLOUDY	N	N	LT TRUCK(VAN/SPORT	OVERTAKING	S	PASSENGER CAR	GOING STRAIGHT AHEAD	S	N	N	Y	N	N	N	N	N	P	1
11.027		N	REAR END	20180427	1617	FRI	DRY	2	CLEAR	N	N	PASSENGER CAR	STARTING IN TRAFFIC	N	EMERGENCY VEHICLE-	STOPPED IN TRAFFIC	N	N	N	Y	N	N	N	N	N	P	1
11.027		Y	SIDESWIPE-SAME DIR	20181228	1938	FRI	DRY	2	CLEAR	N	N	PASSENGER CAR	CHANGING LANES	E	PASSENGER CAR	GOING STRAIGHT AHEAD	S	N	N	Y	N	N	N	N	Y	P	1
11.028		Y	REAR END	20160730	1948	SAT	DRY	2	CLEAR	N	N	LT TRUCK(VAN/SPORT	STARTING IN TRAFFIC	N	LT TRUCK(VAN/SPORT	STOPPED IN TRAFFIC	N	N	N	Y	N	N	N	N	N	P	1
11.028		Y	SIDESWIPE-SAME DIR	20181029	1740	MON	DRY	2	CLEAR	N	N	PASSENGER CAR	GOING STRAIGHT AHEAD	S	PASSENGER CAR	GOING STRAIGHT AHEAD	S	N	N	N	N	N	N	N	N	P	1
11.029		Y	REAR END	20160705	1010	TUE	DRY	2	CLOUDY	N	N	PASSENGER CAR	STARTING IN TRAFFIC	S	PASSENGER CAR	SLOWING OR STOPPED	S	N	N	N	N	N	N	N	N	P	1
11.029		Y	REAR END	20161101	1845	TUE	DRY	2	CLEAR	N	N	LT TRUCK(VAN/SPORT	GOING STRAIGHT AHEAD	S	PASSENGER CAR	SLOWING OR STOPPED	S	N	N	Y	N	N	N	N	N	P	1
11.029		N	SIDESWIPE-SAME DIR	20170228	1309	TUE	WET	2	CLOUDY	N	N	LT TRUCK(VAN/SPORT	CHANGING LANES	W	LT TRUCK(VAN/SPORT	GOING STRAIGHT AHEAD	W	N	N	Y	N	N	N	N	N	P	1
11.029		Y	REAR END	20170711	718	TUE	DRY	2	CLEAR	N	N	PASSENGER CAR	GOING STRAIGHT AHEAD	S	LT TRUCK(VAN/SPORT	MAKING RIGHT TURN	S	N	N	N	N	N	N	N	N	P	1
11.029		Y	REAR END	20180108	1926	MON	WET	2	CLEAR	N	N	PASSENGER CAR	GOING STRAIGHT AHEAD	S	PASSENGER CAR	SLOWING OR STOPPED	S	N	N	Y	N	N	N	N	Y	P	1
11.029		N	REAR END	20180126	1216	FRI	DRY	2	CLEAR	N	N	PASSENGER CAR	GOING STRAIGHT AHEAD	S	PASSENGER CAR	STOPPED IN TRAFFIC	S	N	N	Y	N	N	N	N	N	P	1
11.029		Y	REAR END	20180312	1409	MON	DRY	2	CLOUDY	N	N	LT TRUCK(VAN/SPORT	GOING STRAIGHT AHEAD	N	PASSENGER CAR	SLOWING OR STOPPED	N	N	N	Y	N	N	N	N	N	P	1
11.029		Y	REAR END	20180507	1638	MON	DRY	2	CLEAR	N	N	LT TRUCK(VAN/SPORT	OTHER	N	PASSENGER CAR	SLOWING OR STOPPED	S	N	N	N	N	N	N	N	N	P	1
11.03		Y	REAR END	20161122	748	TUE	DRY	2	CLEAR	N	N	PASSENGER CAR	GOING STRAIGHT AHEAD	S	PASSENGER CAR	GOING STRAIGHT AHEAD	S	N	N	N	N	N	N	N	N	P	1
11.03		Y	REAR END	20170802	1508	WED	DRY	2	CLEAR	N	N	PASSENGER CAR	MAKING RIGHT TURN	N	LT TRUCK(VAN/SPORT	MAKING RIGHT TURN	N	N	N	Y	N	N	N	N	N	P	1
11.03		Y	REAR END	20171023	1149	MON	WET	2	RAINING	N	N	LT TRUCK(VAN/SPORT	SLOWING OR STOPPED	S	PASSENGER CAR	MAKING RIGHT TURN	S	N	N	N	N	N	N	N	N	C	2
11.03		Y	ANGLE	20180502	1901	WED	DRY	2	CLEAR	N	N	PASSENGER CAR	MAKING U TURN	E	PASSENGER CAR	MAKING LEFT TURN	E	N	N	Y	N	N	N	N	N	P	1
11.031		Y	REAR END	20171231	844	SUN	DRY	2	CLEAR	N	N	PASSENGER CAR	GOING STRAIGHT AHEAD	S	PASSENGER CAR	SLOWING OR STOPPED	S	N	N	Y	N	N	N	N	N	P	1
11.032		N	REAR END	20170802	1356	WED	WET	2	RAINING	N	N	PASSENGER CAR	GOING STRAIGHT AHEAD	N	LT TRUCK(VAN/SPORT	SLOWING OR STOPPED	N	N	N	Y	N	N	N	N	N	P	1
11.032		N	SIDESWIPE-SAME DIR	20170906	1814	WED	DRY	2	CLEAR	N	N	PASSENGER CAR	UNKNOWN	S	PASSENGER CAR	GOING STRAIGHT AHEAD	S	N	N	Y	N	N	N	N	N	P	1
11.033		Y	ANGLE	20161207	1338	WED	DRY	2	CLOUDY	N	N	PASSENGER CAR	GOING STRAIGHT AHEAD	E	PASSENGER CAR	GOING STRAIGHT AHEAD	S	N	N	Y	N	N	N	N	N	P	1
11.035		Y	REAR END	20170825	742	FRI	DRY	2	CLEAR	N	N	LT TRUCK(VAN/SPORT	MAKING RIGHT TURN	S	PASSENGER CAR	MAKING RIGHT TURN	S	N	N	Y	N	N	N	N	N	P	1
11.036		Y	SINGLE VEHICLE	20180706	800	FRI	DRY	2	CLEAR	N	N	PEDESTRIAN			PASSENGER CAR	OTHER	S	N	N	N	N	N	N	Y	N	A	4
11.038		Y	REAR END	20171026	903	THU	DRY	2	CLEAR	N	N	PASSENGER CAR	GOING STRAIGHT AHEAD	S	LT TRUCK(VAN/SPORT	SLOWING OR STOPPED	S	N	N	N	N	N	N	N	N	P	1
11.039		N	SIDESWIPE-SAME DIR	20170602	1605	FRI	DRY	2	CLEAR	N	N	PASSENGER CAR	CHANGING LANES	S	LT TRUCK(VAN/SPORT	GOING STRAIGHT AHEAD	S	N	N	N	N	N	N	N	N	P	1
11.04		N	SINGLE VEHICLE	20160930	639	FRI	WET	1	RAINING	N	Y	PASSENGER CAR	GOING STRAIGHT AHEAD	N				N	N	Y	N	N	N	N	Y	P	1
11.043		N	REAR END	20170312	1410	SUN	DRY	2	CLEAR	N	N	LT TRUCK(VAN/SPORT	STARTING IN TRAFFIC	S	PASSENGER CAR	STARTING IN TRAFFIC	S	N	N	Y	N	N	N	N	N	P	1
11.046		N	OPPOSING LEFT TURN	20160828	43	SUN	DRY	2	CLEAR	N	N	PASSENGER CAR	GOING STRAIGHT AHEAD	S	PASSENGER CAR	MAKING LEFT TURN	W	N	N	N	N	N	N	N	Y	C	2
11.047		N	SIDESWIPE-SAME DIR	20170410	2109	MON	DRY	2	CLEAR	N	N	LT TRUCK(VAN/SPORT	CHANGING LANES	W	LT TRUCK(VAN/SPORT	GOING STRAIGHT AHEAD	W	N	N	Y	N	N	N	N	Y	P	1
11.051		N	REAR END	20180410	1828	TUE	DRY	2	CLEAR	N	N	PASSENGER CAR	STARTING IN TRAFFIC	S	LT TRUCK(VAN/SPORT	STARTING IN TRAFFIC	S	N	N	N	N	N	N	N	N	P	1
11.053		N	REAR END	20161230	1700	FRI	DRY	2	CLEAR	N	N	PASSENGER CAR	SLOWING OR STOPPED	N	PASSENGER CAR	STOPPED IN TRAFFIC	N	N	N	N	N	N	N	N	N	P	1
11.058		N	SIDESWIPE-SAME DIR	20170112	1946	THU	WET	2	RAINING	N	N	LT TRUCK(VAN/SPORT	GOING STRAIGHT AHEAD	N	LT TRUCK(VAN/SPORT	GOING STRAIGHT AHEAD	N	N	N	N	N	N	N	N	Y	P	1
11.058		N	SIDESWIPE-SAME DIR	20190202	1822	SAT	DRY	2	CLEAR	N	N	LT TRUCK(VAN/SPORT	CHANGING LANES	S	LT TRUCK(VAN/SPORT	STOPPED IN TRAFFIC	S	N	N	Y	N	N	N	N	Y	P	1
11.061		Y	REAR END	20190304	1814	MON	DRY	2	CLEAR	N	N	PASSENGER CAR	GOING STRAIGHT AHEAD	N	PASSENGER CAR	GOING STRAIGHT AHEAD	N	N	N	Y	N	N	N	N	N	P	1
11.063		N	REAR END	20180224	2345	SAT	WET	2	RAINING																		

MILEPT D	INTERSEC	MANNERCOLL	CDATE	COLLTIME	CWEEKDAY	RDWYCOND	UNITSINVOLV	WEATHER	COMMVEH	N CROSSV	UNITTYPE_U1	PRECOLLECT_U1	U1 DIR	UNITTYPE_U2	PRECOLLECT_U2	U2 DIR	WORKZC	ALCOHOL	DISTRCT	DROWSY	DRUG	SPEED	PEDEST	NIGHT	KABCP	KABCPN	
11.088	N	REAR END	20170128	2151	SAT	DRY	2	CLEAR	N	N	PASSENGER CAR	SLOWING OR STOPPED	S	PASSENGER CAR	SLOWING OR STOPPED	S	N	N	Y	N	N	N	N	Y	P	1	
11.09	N	SIDESWIPE-SAME DIR	20161118	2311	FRI	WET	3	RAINING	N	N	PASSENGER CAR	AVOIDING OBJECT IN ROADW	S	PASSENGER CAR	GOING STRAIGHT AHEAD	S	N	N	Y	N	N	N	N	Y	C	2	
11.092	N	REAR END	20190604	841	TUE	DRY	2	CLEAR	N	N	PASSENGER CAR	SLOWING OR STOPPED	S	PASSENGER CAR	STOPPED IN TRAFFIC	S	N	N	Y	N	N	N	N	N	P	1	
11.094	N	REAR END	20180223	1534	FRI	DRY	3	CLEAR	N	N	LT TRUCK(VAN/SPORT	GOING STRAIGHT AHEAD	S	LT TRUCK(VAN/SPORT	SLOWING OR STOPPED	S	N	N	N	N	N	N	N	N	P	1	
11.11	N	REAR END	20190625	1111	TUE	DRY	2	CLEAR	N	N	PASSENGER CAR	GOING STRAIGHT AHEAD	S	LT TRUCK(VAN/SPORT	STOPPED IN TRAFFIC	S	N	N	Y	N	N	N	N	N	P	1	
11.111	N	REAR END	20170522	1618	MON	DRY	2	CLEAR	N	N	PASSENGER CAR	GOING STRAIGHT AHEAD	S	PASSENGER CAR	STOPPED IN TRAFFIC	S	N	N	Y	N	N	N	N	N	P	1	
11.111	N	SIDESWIPE-SAME DIR	20181031	1951	WED	WET	2	RAINING	N	N	LT TRUCK(VAN/SPORT	UNKNOWN	S	PASSENGER CAR	UNKNOWN	S	N	N	N	N	N	N	N	N	P	1	
11.112	N	REAR END	20170419	945	WED	DRY	2	CLOUDY	N	N	LT TRUCK(VAN/SPORT	GOING STRAIGHT AHEAD	S	PASSENGER CAR	SLOWING OR STOPPED	S	N	N	Y	N	N	N	N	N	P	1	
11.112	N	SIDESWIPE-SAME DIR	20181004	1923	THU	DRY	2	CLOUDY	N	N	PASSENGER CAR	MAKING RIGHT TURN	E	PASSENGER CAR	MERGING	E	N	N	N	N	N	N	N	Y	P	1	
11.114	N	REAR END	20190607	1123	FRI	DRY	2	CLOUDY	N	N	HIT & RUN/UNKN	GOING STRAIGHT AHEAD	S	LT TRUCK(VAN/SPORT	SLOWING OR STOPPED	S	N	N	N	N	N	N	N	N	P	1	
11.115	N	SIDESWIPE-SAME DIR	20180509	1103	WED	DRY	2	CLEAR	Y	Y	PASSENGER CAR	CHANGING LANES	E	TRUCK & TRAILER	CHANGING LANES	S	N	N	Y	N	N	N	N	N	P	1	
11.118	N	REAR END	20181211	1752	TUE	DRY	2	CLEAR	N	N	LT TRUCK(VAN/SPORT	GOING STRAIGHT AHEAD	N	PASSENGER CAR	GOING STRAIGHT AHEAD	N	N	N	N	N	N	N	N	N	P	1	
11.128	N	ANGLE	20170305	1407	SUN	DRY	2	CLEAR	N	N	PASSENGER CAR	MAKING LEFT TURN	W	PASSENGER CAR	GOING STRAIGHT AHEAD	S	N	N	Y	N	N	N	N	N	P	1	
11.13	N	SIDESWIPE-SAME DIR	20171207	1837	THU	DRY	2	CLEAR	N	N	LT TRUCK(VAN/SPORT	MAKING RIGHT TURN	N	LT TRUCK(VAN/SPORT	GOING STRAIGHT AHEAD	N	N	N	Y	N	N	N	N	N	Y	P	1
11.131	N	ANGLE	20170421	1557	FRI	DRY	2	CLEAR	N	N	LT TRUCK(VAN/SPORT	MAKING LEFT TURN	W	PASSENGER CAR	GOING STRAIGHT AHEAD	S	N	N	N	N	N	N	N	N	P	1	
11.137	N	REAR END	20180131	1517	WED	DRY	2	CLEAR	N	N	PASSENGER CAR	GOING STRAIGHT AHEAD	S	TRUCK-OTHER COMBI	SLOWING OR STOPPED	S	N	N	Y	N	N	N	N	N	P	1	
11.147	Y	ANGLE	20180824	1405	FRI	DRY	2	CLOUDY	N	N	LT TRUCK(VAN/SPORT	MAKING LEFT TURN	W	PASSENGER CAR	GOING STRAIGHT AHEAD	S	N	N	N	N	N	N	N	N	P	1	
11.148	N	OPPOSING LEFT TURN	20180905	1633	WED	DRY	2	CLOUDY	N	N	LT TRUCK(VAN/SPORT	MAKING LEFT TURN	N	PASSENGER CAR	GOING STRAIGHT AHEAD	S	N	N	N	N	N	N	N	N	P	1	
11.149	N	SIDESWIPE-SAME DIR	20161202	1439	FRI	DRY	2	CLEAR	N	N	PASSENGER CAR	MERGING	N	PASSENGER CAR	MERGING	N	N	N	N	N	N	N	N	Y	P	1	
11.151	N	REAR END	20181116	1500	FRI	DRY	2	CLOUDY	N	N	LT TRUCK(VAN/SPORT	GOING STRAIGHT AHEAD	S	PASSENGER CAR	SLOWING OR STOPPED	S	N	N	Y	N	N	N	N	N	P	1	
11.158	Y	OPPOSING LEFT TURN	20190617	1639	MON	DRY	2	CLEAR	N	N	PASSENGER CAR	MAKING LEFT TURN	W	PASSENGER CAR	GOING STRAIGHT AHEAD	E	N	N	N	N	N	N	N	N	P	1	
11.16	Y	ANGLE	20180321	1730	WED	WET	2	CLEAR	N	N	PASSENGER CAR	MAKING LEFT TURN	N	PASSENGER CAR	GOING STRAIGHT AHEAD	W	N	N	N	N	N	N	N	N	C	2	
11.161	N	ANGLE	20180123	1842	TUE	WET	2	RAINING	N	N	PASSENGER CAR	CHANGING LANES	W	PASSENGER CAR	GOING STRAIGHT AHEAD	S	N	N	Y	N	N	N	N	Y	P	1	
11.163	N	REAR END	20161217	1730	SAT	WET	2	RAINING	N	N	PASSENGER CAR	GOING STRAIGHT AHEAD	S	PASSENGER CAR	SLOWING OR STOPPED	S	N	N	N	N	N	N	N	Y	P	1	
11.163	N	REAR END	20170217	1730	FRI	WET	2	RAINING	N	N	PASSENGER CAR	GOING STRAIGHT AHEAD	S	PASSENGER CAR	SLOWING OR STOPPED	S	N	N	N	N	N	N	N	Y	P	1	
11.168	Y	ANGLE	20170223	1715	THU	DRY	2	CLOUDY	N	N	PASSENGER CAR	MAKING LEFT TURN	S	PASSENGER CAR	GOING STRAIGHT AHEAD	S	N	N	N	N	N	N	N	N	P	1	
11.168	N	SIDESWIPE-SAME DIR	20181123	1546	FRI	DRY	2	CLOUDY	N	N	PASSENGER CAR	UNKNOWN	S	LT TRUCK(VAN/SPORT	SLOWING OR STOPPED	S	N	N	Y	N	N	N	N	N	C	2	
11.169	Y	ANGLE	20180322	1236	THU	DRY	2	CLEAR	N	N	PASSENGER CAR	GOING STRAIGHT AHEAD	E	TRUCK-SINGLE UNIT	GOING STRAIGHT AHEAD	S	N	N	Y	N	N	N	N	N	C	2	
11.169	Y	ANGLE	20181213	1819	THU	DRY	2	CLOUDY	N	N	PASSENGER CAR	MAKING LEFT TURN	W	PASSENGER CAR	GOING STRAIGHT AHEAD	S	N	N	N	N	N	N	N	Y	P	1	
11.17	Y	OPPOSING LEFT TURN	20190429	1700	MON	DRY	2	CLEAR	N	N	PASSENGER CAR	MAKING LEFT TURN	N	LT TRUCK(VAN/SPORT	GOING STRAIGHT AHEAD	S	N	N	N	N	N	N	N	N	P	1	
11.171	Y	ANGLE	20180131	1215	WED	DRY	2	CLEAR	N	N	PASSENGER CAR	GOING STRAIGHT AHEAD	E	LT TRUCK(VAN/SPORT	GOING STRAIGHT AHEAD	N	N	N	Y	N	N	N	N	N	P	1	
11.171	Y	ANGLE	20190225	1700	MON	DRY	2	CLEAR	N	N	PASSENGER CAR	MAKING LEFT TURN	W	LT TRUCK(VAN/SPORT	GOING STRAIGHT AHEAD	S	N	N	N	N	N	N	N	N	C	2	
11.172	N	REAR END	20171001	134	SUN	DRY	2	CLEAR	N	N	PASSENGER CAR	GOING STRAIGHT AHEAD	S	PASSENGER CAR	MAKING U TURN	S	N	N	Y	N	N	N	N	Y	P	1	
11.173	N	ANGLE	20170310	1335	FRI	DRY	2	CLEAR	N	N	LT TRUCK(VAN/SPORT	MAKING LEFT TURN	W	LT TRUCK(VAN/SPORT	GOING STRAIGHT AHEAD	S	N	N	N	N	N	N	N	N	P	1	
11.199	N	ANGLE	20180508	1316	TUE	DRY	2	CLEAR	N	N	PASSENGER CAR	MAKING RIGHT TURN	N	LT TRUCK(VAN/SPORT	GOING STRAIGHT AHEAD	N	N	N	Y	N	N	N	N	N	P	1	
11.199	N	ANGLE	20181128	1703	WED	DRY	2	CLEAR	N	N	PASSENGER CAR	MAKING LEFT TURN	N	PASSENGER CAR	GOING STRAIGHT AHEAD	W	N	N	N	N	N	N	N	N	P	1	
11.206	N	ANGLE	20170929	1840	FRI	DRY	2	CLEAR	N	N	LT TRUCK(VAN/SPORT	MAKING RIGHT TURN	S	PASSENGER CAR	GOING STRAIGHT AHEAD	S	N	N	Y	N	N	N	N	N	P	1	
11.21	N	ANGLE	20171230	1614	SAT	DRY	2	CLEAR	N	N	PASSENGER CAR	STARTING IN TRAFFIC	S	PASSENGER CAR	GOING STRAIGHT AHEAD	S	N	N	Y	N	N	N	N	N	P	1	
11.218	N	REAR END	20170217	1854	FRI	DRY	2	CLEAR	N	N	LT TRUCK(VAN/SPORTS UTILITY/PICKUP)			PASSENGER CAR	SLOWING OR STOPPED	N	N	N	N	N	N	N	N	Y	P	1	
11.225	N	REAR END	20170217	1925	FRI	DRY	2	CLEAR	N	N	LT TRUCK(VAN/SPORT	GOING STRAIGHT AHEAD	S	PASSENGER CAR	SLOWING OR STOPPED	S	N	N	Y	N	N	N	N	Y	P	1	
11.227	N	REAR END	20180111	1128	THU	WET	2	RAINING	N	N	LT TRUCK(VAN/SPORT	GOING STRAIGHT AHEAD	N	LT TRUCK(VAN/SPORT	SLOWING OR STOPPED	N	N	N	N	N	N	N	N	N	P	1	
11.234	N	REAR END	20170808	557	TUE	DRY	2	CLEAR	N	N	LT TRUCK(VAN/SPORT	MERGING	E	PASSENGER CAR	GOING STRAIGHT AHEAD	E	N	N	Y	N	N	N	N	N	P	1	
11.234	N	REAR END	20180412	1440	THU	DRY	2	CLEAR	N	N	LT TRUCK(VAN/SPORT	GOING STRAIGHT AHEAD	E	LT TRUCK(VAN/SPORT	SLOWING OR STOPPED	E	N	N	N	N	N	N	N	N	P	1	
11.234	N	REAR END	20190523	1858	THU	DRY	2	CLOUDY	N	N	LT TRUCK(VAN/SPORT	GOING STRAIGHT AHEAD	N	LT TRUCK(VAN/SPORT	STOPPED IN TRAFFIC	N	N	N	Y	N	N	N	N	N	P	1	
11.236	N	REAR END	20180417	1359	TUE	DRY	2	CLEAR	N	N	PASSENGER CAR	GOING STRAIGHT AHEAD	S	PASSENGER CAR	SLOWING OR STOPPED	S	N	N	N	N	N	N	N	N	P	1	
11.237	N	REAR END	20160730	1503	SAT	DRY	3	CLOUDY	N	N	PASSENGER CAR	GOING STRAIGHT AHEAD	S	LT TRUCK(VAN/SPORT	SLOWING OR STOPPED	S	N	N	Y	N	N	N	N	N	C	2	
11.239	N	SIDESWIPE-SAME DIR	20161228	1612	WED	DRY	2	CLEAR	N	N	LT TRUCK(VAN/SPORT	CHANGING LANES	S	LT TRUCK(VAN/SPORT	GOING STRAIGHT AHEAD	S	N	N	Y	N	N	N	N	N	P	1	
11.243	N	REAR END	20161027	1250	THU	DRY	2	CLEAR	N	N	LT TRUCK(VAN/SPORT	SLOWING OR STOPPED	N	PASSENGER CAR	STOPPED IN TRAFFIC	N	N	N	Y	N	N	N	N	N	P	1	
11.248	N	OPPOSING LEFT TURN	20170330	1719	THU	DRY	2	CLEAR	N	N	PASSENGER CAR	MAKING LEFT TURN	W	PASSENGER CAR	GOING STRAIGHT AHEAD	S	N	N	N	N	N	N	N	N	C	2	
11.264	N	ANGLE	20170912	2005	TUE	WET	2	RAINING	N	N	PASSENGER CAR	GOING STRAIGHT AHEAD	W	PASSENGER CAR	GOING STRAIGHT AHEAD	N	N	N	Y	N	N	N	N	Y	P	1	
11.264	N	REAR END	20170919	1729	TUE	DRY	2	CLOUDY	N	N	PASSENGER CAR	CHANGING LANES	N	LT TRUCK(VAN/SPORT	SLOWING OR STOPPED	N	N	N	N	N	N	N	N	N	P	1	
11.265	N	OPPOSING LEFT TURN	20170616	1448	FRI	DRY	2	CLOUDY	N	N	PASSENGER CAR	MAKING LEFT TURN	W	PASSENGER CAR	GOING STRAIGHT AHEAD	S	N	N	N	N	N	N	N	N	P	1	
11.277	N	REAR END	20170817	1719	THU	WET	2	RAINING	N	N	PASSENGER CAR	GOING STRAIGHT AHEAD	S	LT TRUCK(VAN/SPORT	SLOWING OR STOPPED	S	N	N	Y	N	N	N	N	N	P	1	
11.281	N	REAR END	20161115	1219	TUE	DRY	2	CLEAR	N	N	HIT & RUN/UNKN	GOING STRAIGHT AHEAD		PASSENGER CAR	SLOWING OR STOPPED	N	N	N	Y	N	N	N	N	N	P	1	
11.284	N	REAR END	20180228	834	WED	DRY	2	CLOUDY	N	N	PASSENGER CAR	GOING STRAIGHT AHEAD	E	PASSENGER CAR	GOING STRAIGHT AHEAD	E	N	N	Y	N	N	N	N	N	P	1	
11.285	N	ANGLE	20170830	1643	WED	DRY	2	CLEAR	N	N	PASSENGER CAR	MAKING LEFT TURN	N	PASSENGER CAR	GOING STRAIGHT AHEAD	S	N	N	N	N	N	N	N	N	P	1	
11.286	N	REAR END	20160720	1532	WED	WET	2	RAINING	N	N	PASSENGER CAR	STARTING IN TRAFFIC	S	PASSENGER CAR	STOPPED IN TRAFFIC	S	N	N	Y	N	N	N	N	N	P	1	
11.286	N	REAR END	20161214	1807	WED	DRY	3	CLEAR	N	N	PASSENGER CAR	GOING STRAIGHT AHEAD	S	PASSENGER CAR	STARTING IN TRAFFIC	S	N	N	Y	N	N	N	N	Y	P	1	
11.288	Y	REAR END	20161118	1700	FRI	DRY	3	CLEAR	N	N	PASSENGER CAR	GOING STRAIGHT AHEAD	S	PASSENGER CAR	STARTING IN TRAFFIC	S	N	N	Y	N	N	N	N	N	C	2	
11.288	Y	ANGLE	20170511	1240	THU	DRY	2	CLOUDY	N	N	LT TRUCK(VAN/SPORT	GOING STRAIGHT AHEAD	S	PASSENGER CAR	GOING STRAIGHT AHEAD	E	N	N	Y	N	N	N	N	N	P	1	
11.288	Y	REAR END	20180718	1658	WED	DRY	2	CLEAR	N	N	PASSENGER CAR	GOING STRAIGHT AHEAD	S	PASSENGER CAR	STOPPED IN TRAFFIC	S	N	N	N	N	N	N	N	N	P	1	
11.289	Y	ANGLE	20190407	1412	SUN	WET	2	CLOUDY	N	N	PASSENGER CAR	GOING STRAIGHT AHEAD	S	LT TRUCK(VAN/SPORT	MAKING LEFT TURN	E	N	N	Y	N	N	N	N	N	P	1	
11.29	Y	REAR END	20181028	1319	SUN	DRY	2	CLOUDY	N	N	PASSENGER CAR	GOING STRAIGHT AHEAD	S	LT TRUCK(VAN/SPORT	STOPPED IN TRAFFIC	S	N	N	Y	N	N	N	N	N	P	1	
11.291	Y	ANGLE	20160913	1005	TUE	DRY	2	CLEAR	N	N	PASSENGER CAR	GOING STRAIGHT AHEAD	E	PASSENGER CAR	GOING STRAIGHT AHEAD												

MILEPT	DIR	INTERSEC	MANNERCOLL	CDATE	COLLTIME	CWEEKDAY	RDWYCOND	UNITSINVOLV	WEATHER	COMMVEH	IN CROSSV	UNITTYPE_U1	PRECOLLECT_U1	U1 DIR	UNITTYPE_U2	PRECOLLECT_U2	U2 DIR	WORKZC	ALCOHOL	DISTRACT	DROWSY	DRUG	SPEED	PEDEST	NIGHT	KABCP	KABCPN
11.291		N	REAR END	20170505	1733	FRI	WET	3	RAINING	N	N	PASSENGER CAR	SLOWING OR STOPPED	S	PASSENGER CAR	SLOWING OR STOPPED	S	N	N	Y	N	N	N	N	N	P	1
11.291		N	REAR END	20170512	1735	FRI	WET	2	CLOUDY	N	N	PASSENGER CAR	SLOWING OR STOPPED	E	LT TRUCK(VAN/SPORT	STOPPED IN TRAFFIC	E	N	N	N	N	N	N	N	N	P	1
11.291		Y	REAR END	20170812	2218	SAT	DRY	3	CLEAR	N	N	HIT & RUN/UNKN	GOING STRAIGHT AHEAD		PASSENGER CAR	GOING STRAIGHT AHEAD	N	N	N	Y	N	N	N	N	Y	P	1
11.291		Y	ANGLE	20170912	2000	TUE	WET	2	RAINING	N	N	PASSENGER CAR	GOING STRAIGHT AHEAD	W	PASSENGER CAR	GOING STRAIGHT AHEAD	N	N	N	Y	N	N	N	N	Y	P	1
11.291		N	ANGLE	20180325	1630	SUN	DRY	2	CLEAR	N	N	LT TRUCK(VAN/SPORT	GOING STRAIGHT AHEAD	N	LT TRUCK(VAN/SPORT	GOING STRAIGHT AHEAD	W	N	N	Y	N	N	N	N	N	C	2
11.292		Y	REAR END	20160724	1345	SUN	DRY	2	CLEAR	N	N	PASSENGER CAR	SLOWING OR STOPPED	S	LT TRUCK(VAN/SPORT	STOPPED IN TRAFFIC	S	N	N	N	N	N	N	N	N	P	1
11.292		Y	SIDESWIPE-SAME DIR	20161126	1511	SAT	DRY	2	CLEAR	N	N	PASSENGER CAR	CHANGING LANES	N	PASSENGER CAR	GOING STRAIGHT AHEAD	S	N	N	Y	N	N	N	N	N	P	1
11.292		Y	REAR END	20171122	1308	WED	DRY	2	CLEAR	N	N	LT TRUCK(VAN/SPORT	GOING STRAIGHT AHEAD	N	PASSENGER CAR	SLOWING OR STOPPED	N	N	N	Y	N	N	N	N	N	P	1
11.294		Y	BACKING	20161010	1730	MON	DRY	2	CLEAR	N	N	PASSENGER CAR	BACKING	S	PASSENGER CAR	STOPPED IN TRAFFIC	N	N	N	Y	N	N	N	N	N	P	1
11.294		Y	SIDESWIPE-SAME DIR	20180404	830	WED	DRY	2	CLEAR	N	N	LT TRUCK(VAN/SPORT	MERGING	N	PASSENGER CAR	GOING STRAIGHT AHEAD	N	N	N	N	N	N	N	N	N	P	1
11.295		N	SIDESWIPE-SAME DIR	20160726	1340	TUE	DRY	2	CLOUDY	N	N	PASSENGER CAR	CHANGING LANES	S	PASSENGER CAR	GOING STRAIGHT AHEAD	S	N	N	Y	N	N	N	N	N	P	1
11.301		Y	REAR END	20170706	1832	THU	WET	2	RAINING	N	N	LT TRUCK(VAN/SPORT	OTHER	S	LT TRUCK(VAN/SPORT	STOPPED IN TRAFFIC	S	N	N	N	N	N	N	N	N	P	1
11.301		N	ANGLE	20181210	1334	MON	DRY	2	CLEAR	N	N	PASSENGER CAR	GOING STRAIGHT AHEAD	E	LT TRUCK(VAN/SPORT	MAKING LEFT TURN	N	N	N	N	N	N	N	N	N	P	1
11.302		Y	SIDESWIPE-SAME DIR	20190308	1702	FRI	DRY	2	CLEAR	N	N	PASSENGER CAR			PASSENGER CAR	SLOWING OR STOPPED	E	N	N	N	N	N	N	N	N	P	1
11.304		Y	REAR END	20161014	1520	FRI	DRY	5	CLEAR	N	N	PASSENGER CAR	GOING STRAIGHT AHEAD	S	PASSENGER CAR	STOPPED IN TRAFFIC	S	N	N	Y	N	N	N	N	N	B	3
11.304		Y	REAR END	20190220	1900	WED	DRY	2	CLEAR	N	N	PASSENGER CAR	GOING STRAIGHT AHEAD	S	PASSENGER CAR	SLOWING OR STOPPED	S	N	N	N	N	N	N	N	Y	P	1
11.305		Y	REAR END	20180828	1838	TUE	DRY	2	CLEAR	N	N	LT TRUCK(VAN/SPORT	STARTING IN TRAFFIC	S	PASSENGER CAR	STOPPED IN TRAFFIC	S	N	N	N	N	N	N	N	N	P	1
11.306		Y	ANGLE	20180518	1150	FRI	DRY	2	CLOUDY	N	N	PASSENGER CAR	MAKING LEFT TURN	S	PASSENGER CAR	GOING STRAIGHT AHEAD	S	N	N	Y	N	N	N	N	N	B	3
11.313		N	REAR END	20180408	1300	SUN	DRY	2	CLEAR	N	N	PASSENGER CAR	GOING STRAIGHT AHEAD	W	PASSENGER CAR	SLOWING OR STOPPED	W	N	N	Y	N	N	N	N	N	P	1
11.318		N	REAR END	20180228	1157	WED	WET	2	RAINING	N	N	PASSENGER CAR	GOING STRAIGHT AHEAD	S	LT TRUCK(VAN/SPORT	SLOWING OR STOPPED	S	N	N	Y	N	N	N	N	N	P	1
11.322		N	REAR END	20160725	1602	MON	WET	2	RAINING	N	N	PASSENGER CAR	GOING STRAIGHT AHEAD	S	LT TRUCK(VAN/SPORT	STOPPED IN TRAFFIC	S	N	N	Y	N	N	N	N	N	P	1
11.327		N	REAR END	20170803	1818	THU	DRY	2	CLEAR	N	N	PASSENGER CAR	GOING STRAIGHT AHEAD	N	LT TRUCK(VAN/SPORT	STOPPED IN TRAFFIC	N	N	N	Y	N	N	N	N	N	P	1
11.329		N	REAR END	20190417	1735	WED	DRY	3	CLOUDY	N	N	PASSENGER CAR	GOING STRAIGHT AHEAD	S	PASSENGER CAR	STOPPED IN TRAFFIC	S	N	N	N	N	N	N	N	N	C	2
11.342		Y	REAR END	20190617	953	MON	WET	2	CLOUDY	N	N	LT TRUCK(VAN/SPORT	UNKNOWN		PASSENGER CAR	GOING STRAIGHT AHEAD	S	N	N	N	N	N	N	N	N	C	2
11.344		Y	REAR END	20171218	1610	MON	WET	2	CLOUDY	N	N	LT TRUCK(VAN/SPORT	GOING STRAIGHT AHEAD	S	LT TRUCK(VAN/SPORT	SLOWING OR STOPPED	S	N	N	N	N	N	N	N	N	P	1
11.345		N	SIDESWIPE-SAME DIR	20160823	641	TUE	DRY	2	CLEAR	N	N	PASSENGER CAR	CHANGING LANES	N	PASSENGER CAR	CHANGING LANES	N	N	N	N	N	N	N	N	N	P	1
11.345		N	ANGLE	20161010	1629	MON	DRY	2	CLEAR	N	N	PASSENGER CAR	MAKING LEFT TURN	W	PASSENGER CAR	GOING STRAIGHT AHEAD	S	N	N	N	N	N	N	N	N	P	1
11.346		Y	REAR END	20180330	2135	FRI	DRY	2	CLEAR	N	N	PASSENGER CAR	GOING STRAIGHT AHEAD	S	PASSENGER CAR	SLOWING OR STOPPED	S	N	N	Y	N	N	N	N	Y	P	1
11.352		Y	REAR END	20190202	1338	SAT	DRY	2	CLEAR	N	N	LT TRUCK(VAN/SPORT	GOING STRAIGHT AHEAD	S	LT TRUCK(VAN/SPORT	SLOWING OR STOPPED	S	N	N	N	N	N	N	N	N	C	2
11.358		N	ANGLE	20171125	2240	SAT	DRY	2	CLEAR	N	N	PASSENGER CAR	OTHER	W	LT TRUCK(VAN/SPORT	GOING STRAIGHT AHEAD	N	N	N	N	N	N	N	N	Y	P	1
11.361		N	SIDESWIPE-SAME DIR	20181229	1805	SAT	DRY	2	CLEAR	N	N	PASSENGER CAR	GOING STRAIGHT AHEAD	N	PASSENGER CAR	GOING STRAIGHT AHEAD	N	N	N	Y	N	N	N	N	Y	P	1
11.361		N	REAR END	20190405	1650	FRI	DRY	2	CLOUDY	N	N	LT TRUCK(VAN/SPORT	GOING STRAIGHT AHEAD	S	PASSENGER CAR	SLOWING OR STOPPED	S	N	N	Y	N	N	N	N	N	P	1
11.362		N	REAR END	20180801	1800	WED	WET	2	CLOUDY	N	N	LT TRUCK(VAN/SPORT	UNKNOWN	S	PASSENGER CAR	SLOWING OR STOPPED	S	N	N	N	N	N	N	N	N	P	1
11.371		N	REAR END	20171218	1651	MON	WET	2	CLEAR	N	N	LT TRUCK(VAN/SPORT	GOING STRAIGHT AHEAD	N	LT TRUCK(VAN/SPORT	SLOWING OR STOPPED	N	N	N	Y	N	N	N	N	N	P	1
11.371		N	REAR END	20180103	1705	WED	DRY	2	CLEAR	N	N	LT TRUCK(VAN/SPORT	GOING STRAIGHT AHEAD	S	LT TRUCK(VAN/SPORT	SLOWING OR STOPPED	S	N	N	Y	N	N	N	N	N	P	1
11.374		N	ANGLE	20180213	1750	TUE	DRY	2	CLEAR	N	N	PASSENGER CAR	MAKING LEFT TURN	E	PASSENGER CAR	GOING STRAIGHT AHEAD	S	N	N	N	N	N	N	N	N	P	1
11.377		Y	SIDESWIPE-SAME DIR	20170913	830	WED	WET	2	RAINING	N	N	PASSENGER CAR	CHANGING LANES	N	PASSENGER CAR	GOING STRAIGHT AHEAD	N	N	N	Y	N	N	N	N	N	P	1
11.377		N	REAR END	20180317	1826	SAT	DRY	2	CLOUDY	N	N	PASSENGER CAR	STARTING IN TRAFFIC	N	PASSENGER CAR	STOPPED IN TRAFFIC	N	N	N	Y	N	N	N	N	N	P	1
11.379		N	REAR END	20180819	1320	SUN	DRY	2	CLEAR	N	N	LT TRUCK(VAN/SPORT	GOING STRAIGHT AHEAD	S	LT TRUCK(VAN/SPORT	SLOWING OR STOPPED	S	N	N	Y	N	N	N	N	N	P	1
11.399		Y	REAR END	20190412	1715	FRI	DRY	2	CLOUDY	N	N	PASSENGER CAR	SLOWING OR STOPPED	W	PASSENGER CAR	SLOWING OR STOPPED	W	N	N	Y	N	N	N	N	N	P	1
11.401		Y	REAR END	20170521	1611	SUN	DRY	2	CLEAR	N	N	PASSENGER CAR	SLOWING OR STOPPED	E	LT TRUCK(VAN/SPORT	STOPPED IN TRAFFIC	E	N	N	Y	N	N	N	N	N	P	1
11.402		Y	REAR END	20161101	1105	TUE	DRY	2	CLEAR	N	N	PASSENGER CAR	GOING STRAIGHT AHEAD	S	LT TRUCK(VAN/SPORT	SLOWING OR STOPPED	S	N	N	Y	N	N	N	N	N	P	1
11.402		Y	SIDESWIPE-SAME DIR	20170205	1331	SUN	DRY	2	CLEAR	N	N	PASSENGER CAR	CHANGING LANES	S	PASSENGER CAR	GOING STRAIGHT AHEAD	S	N	N	Y	N	N	N	N	N	P	1
11.402		Y	REAR END	20170317	743	FRI	WET	2	RAINING	N	N	PASSENGER CAR	GOING STRAIGHT AHEAD	N	PASSENGER CAR	STOPPED IN TRAFFIC	N	N	N	Y	N	N	N	N	Y	C	2
11.402		Y	REAR END	20171127	1817	MON	DRY	2	CLEAR	N	N	PASSENGER CAR	GOING STRAIGHT AHEAD		PASSENGER CAR	SLOWING OR STOPPED	S	N	N	N	N	N	N	N	N	P	1
11.402		N	REAR END	20180330	1430	FRI	DRY	2	CLEAR	N	N	PASSENGER CAR	STARTING IN TRAFFIC	N	PASSENGER CAR	STOPPED IN TRAFFIC	N	N	N	Y	N	N	N	N	N	P	1
11.403		N	SIDESWIPE-SAME DIR	20170901	1420	FRI	WET	2	RAINING	N	N	PASSENGER CAR	CHANGING LANES	N	PASSENGER CAR	GOING STRAIGHT AHEAD	N	N	N	Y	N	N	N	N	N	P	1
11.403		N	REAR END	20180405	1735	THU	DRY	2	CLEAR	N	N	PASSENGER CAR	SLOWING OR STOPPED	S	LT TRUCK(VAN/SPORT	SLOWING OR STOPPED	S	N	N	Y	N	N	N	N	N	P	1
11.404		Y	SIDESWIPE-SAME DIR	20181124	2205	SAT	DRY	2	CLEAR	N	N	PASSENGER CAR	MERGING	S	PASSENGER CAR	MERGING	S	N	N	N	N	N	N	N	Y	P	1
11.405		N	REAR END	20181101	1025	THU	WET	2	RAINING	N	N	PASSENGER CAR	STARTING IN TRAFFIC	N	LT TRUCK(VAN/SPORT	STOPPED IN TRAFFIC	N	N	N	Y	N	N	N	N	N	P	1
11.408		N	SIDESWIPE-SAME DIR	20170209	1730	THU	DRY	2	CLEAR	N	N	PASSENGER CAR	CHANGING LANES	S	EMERGENCY VEHICLE	SLOWING OR STOPPED	S	N	N	N	N	N	N	N	N	P	1
11.41		N	REAR END	20170209	1532	THU	DRY	3	CLEAR	N	N	PASSENGER CAR	GOING STRAIGHT AHEAD	S	PASSENGER CAR	SLOWING OR STOPPED	S	N	N	Y	N	N	N	N	N	B	3
11.411		Y	REAR END	20170120	1521	FRI	DRY	3	CLEAR	N	N	PASSENGER CAR	GOING STRAIGHT AHEAD	S	PASSENGER CAR	STOPPED IN TRAFFIC	S	N	N	Y	N	N	N	N	N	P	1
11.415		N	REAR END	20181214	1609	FRI	WET	2	RAINING	N	N	PASSENGER CAR	GOING STRAIGHT AHEAD	N	PASSENGER CAR	STOPPED IN TRAFFIC	N	N	N	Y	N	N	N	N	N	P	1
11.415		N	REAR END	20190128	1700	MON	WET	2	RAINING	N	N	PASSENGER CAR	GOING STRAIGHT AHEAD	S	LT TRUCK(VAN/SPORT	SLOWING OR STOPPED	S	N	N	N	N	N	N	N	N	P	1
11.416		N	ANGLE	20161015	909	SAT	DRY	2	CLEAR	N	N	PASSENGER CAR	CHANGING LANES	N	LT TRUCK(VAN/SPORT	GOING STRAIGHT AHEAD	N	N	N	Y	N	N	N	N	N	P	1
11.416		Y	REAR END	20180828	1713	TUE	DRY	2	CLEAR	N	N	PASSENGER CAR	CHANGING LANES	S	PASSENGER CAR	GOING STRAIGHT AHEAD	S	N	N	N	N	N	N	N	N	P	1
11.417		N	SIDESWIPE-SAME DIR	20180125	1627	THU	DRY	2	CLEAR	N	N	LT TRUCK(VAN/SPORT	MERGING	S	LT TRUCK(VAN/SPORT	MERGING	S	N	N	Y	N	N	N	N	N	P	1
11.418		N	REAR END	20190426	1256	FRI	DRY	2	CLOUDY	N	N	LT TRUCK(VAN/SPORT	GOING STRAIGHT AHEAD	N	LT TRUCK(VAN/SPORT	STOPPED IN TRAFFIC	N	N	N	N	N	N	N	N	N	P	1
11.42		N	REAR END	20190604	1725	TUE	DRY	2	CLEAR	N	N	PASSENGER CAR	GOING STRAIGHT AHEAD	S	PASSENGER CAR	SLOWING OR STOPPED	S	N	N	Y	N	N	N	N	N	P	1
11.424		N	REAR END	20170414	1424	FRI	DRY	2	CLEAR	N	N	PASSENGER CAR	GOING STRAIGHT AHEAD	S	PASSENGER CAR	GOING STRAIGHT AHEAD	S	N	N	Y	N	N	N	N	N	P	1
11.425		N	SIDESWIPE-SAME DIR	20190625	1820	TUE	DRY	2	CLEAR	N	N	LT TRUCK(VAN/SPORT	CHANGING LANES	E	PASSENGER CAR	GOING STRAIGHT AHEAD	E	N	N	Y	N	N	N	N	N	P	1
11.428		N	REAR END	20171206	1550	WED	DRY	2	CLEAR	N	N																

MILEPT D	INTERSEC	MANNERCOLL	CDATE	COLLTIME	CWEEKDAY	RDWYCOND	UNITSINVOLV	WEATHER	COMMVEH	N CROSSV	UNITTYPE_U1	PRECOLLECT_U1	U1 DIR	UNITTYPE_U2	PRECOLLECT_U2	U2 DIR	WORKZC	ALCOHOL	DISTRACT	DROWSY	DRUG	SPEED	PEDEST	NIGHT	KABCP	KABCPN
11.433	N	SIDESWIPE-SAME DIR	20180731	1234	TUE	DRY	2	CLOUDY	N	N	LT TRUCK(VAN/SPORT	CHANGING LANES	S	LT TRUCK(VAN/SPORT	MAKING RIGHT TURN	S	N	N	Y	N	N	N	N	N	P	1
11.435	N	REAR END	20170112	715	THU	DRY	3	CLOUDY	N	N	PASSENGER CAR	GOING STRAIGHT AHEAD	N	PASSENGER CAR	SLOWING OR STOPPED	N	N	N	Y	N	N	N	N	N	P	1
11.435	N	REAR END	20180523	1230	WED	DRY	2	CLEAR	N	N	PASSENGER CAR	STARTING IN TRAFFIC	S	PASSENGER CAR	STARTING IN TRAFFIC	S	N	N	Y	N	N	N	N	N	P	1
11.436	N	SIDESWIPE-SAME DIR	20160707	1751	THU	DRY	2	CLOUDY	N	N	PASSENGER CAR	MERGING	S	PASSENGER CAR	GOING STRAIGHT AHEAD	S	N	N	N	N	N	N	N	N	P	1
11.438	N	REAR END	20170721	1719	FRI	DRY	2	CLEAR	N	N	PASSENGER CAR	GOING STRAIGHT AHEAD	N	PASSENGER CAR	STOPPED IN TRAFFIC	N	N	N	Y	N	N	N	N	N	P	1
11.439	N	REAR END	20180309	1722	FRI	DRY	2	CLEAR	N	N	HIT & RUN/UNKN	GOING STRAIGHT AHEAD	S	LT TRUCK(VAN/SPORT	SLOWING OR STOPPED	S	N	N	Y	N	N	N	N	N	P	1
11.44	N	ANGLE	20180216	1326	FRI	WET	3	CLOUDY	N	N	PASSENGER CAR	MAKING RIGHT TURN	W	LT TRUCK(VAN/SPORT	GOING STRAIGHT AHEAD	N	N	N	Y	N	N	N	N	N	C	2
11.445	Y	REAR END	20180918	1118	TUE	DRY	2	CLEAR	N	N	PASSENGER CAR	STARTING IN TRAFFIC	N	PASSENGER CAR	STOPPED IN TRAFFIC	N	N	N	Y	N	N	N	N	N	C	2
11.446	N	REAR END	20180424	1250	TUE	WET	2	RAINING	N	N	LT TRUCK(VAN/SPORT	GOING STRAIGHT AHEAD	N	PASSENGER CAR	SLOWING OR STOPPED	N	N	N	Y	N	N	N	N	N	P	1
11.447	N	REAR END	20170505	1312	FRI	WET	2	RAINING	N	N	LT TRUCK(VAN/SPORT	SLOWING OR STOPPED	S	LT TRUCK(VAN/SPORT	SLOWING OR STOPPED	S	N	N	N	N	N	N	N	N	P	1
11.451	Y	SIDESWIPE-SAME DIR	20170713	1038	THU	DRY	2	CLEAR	N	N	TRUCK & TRAILER	MAKING U TURN	S	PASSENGER CAR	STOPPED IN TRAFFIC	S	N	N	Y	N	N	N	N	N	P	1
11.452	N	REAR END	20190227	1300	WED	DRY	2	CLEAR	N	N	PASSENGER CAR	GOING STRAIGHT AHEAD	W	PASSENGER CAR	SLOWING OR STOPPED	W	N	N	Y	N	N	N	N	N	P	1
11.454	Y	ANGLE	20190607	1946	FRI	WET	2	CLOUDY	N	N	LT TRUCK(VAN/SPORT	OTHER	S	PASSENGER CAR	MAKING LEFT TURN	W	N	N	Y	N	N	N	N	N	C	2
11.454	N	REAR END	20190609	1734	SUN	WET	2	RAINING	N	N	PASSENGER CAR	SLOWING OR STOPPED	E	PASSENGER CAR	SLOWING OR STOPPED	E	N	N	N	N	N	N	N	N	P	1
11.455	Y	REAR END	20180920	1152	THU	DRY	2	CLEAR	N	N	LT TRUCK(VAN/SPORT	GOING STRAIGHT AHEAD	S	LT TRUCK(VAN/SPORT	SLOWING OR STOPPED	S	N	N	Y	N	N	N	N	N	P	1
11.456	N	REAR END	20160712	1430	TUE	WET	2	RAINING	N	N	PASSENGER CAR	GOING STRAIGHT AHEAD	N	PASSENGER CAR	STOPPED IN TRAFFIC	N	N	N	Y	N	N	N	N	N	P	1
11.456	Y	REAR END	20161122	1818	TUE	DRY	2	CLEAR	N	N	HIT & RUN/UNKN	GOING STRAIGHT AHEAD	S	PASSENGER CAR	STOPPED IN TRAFFIC	S	N	N	N	N	N	N	N	Y	P	1
11.456	Y	BACKING	20170118	2116	WED	DRY	2	CLEAR	N	N	LT TRUCK(VAN/SPORT	BACKING	N	PASSENGER CAR	STOPPED IN TRAFFIC	N	N	N	N	N	N	N	N	Y	P	1
11.456	Y	SIDESWIPE-SAME DIR	20170216	1520	THU	DRY	2	CLEAR	N	N	PASSENGER CAR	GOING STRAIGHT AHEAD	S	PASSENGER CAR	GOING STRAIGHT AHEAD	S	N	N	Y	N	N	N	N	N	P	1
11.456	Y	REAR END	20180105	1507	FRI	DRY	2	CLEAR	N	N	PASSENGER CAR	BACKING	S	LT TRUCK(VAN/SPORT	STARTING IN TRAFFIC	S	N	N	Y	N	N	N	N	N	P	1
11.456	Y	SIDESWIPE-SAME DIR	20180601	1750	FRI	WET	2	RAINING	N	N	PASSENGER CAR	CHANGING LANES	S	PASSENGER CAR	STOPPED IN TRAFFIC	S	N	N	N	N	N	N	N	N	P	1
11.456	Y	REAR END	20180608	1257	FRI	DRY	2	CLEAR	N	N	PASSENGER CAR	STARTING IN TRAFFIC	S	PASSENGER CAR	STOPPED IN TRAFFIC	S	N	N	Y	N	N	N	N	N	P	1
11.456	Y	REAR END	20180613	840	WED	DRY	2	CLEAR	N	N	PASSENGER CAR	SLOWING OR STOPPED	N	LT TRUCK(VAN/SPORT	STOPPED IN TRAFFIC	N	N	N	Y	N	N	N	N	N	P	1
11.456	N	REAR END	20180817	1108	FRI	DRY	2	CLOUDY	N	N	LT TRUCK(VAN/SPORT	OTHER	N	PASSENGER CAR	MAKING LEFT TURN	N	N	N	Y	N	N	N	N	N	P	1
11.456	Y	ANGLE	20180818	1124	SAT	DRY	2	CLOUDY	N	N	PASSENGER CAR	GOING STRAIGHT AHEAD	S	PASSENGER CAR	MAKING RIGHT TURN	E	N	N	N	N	N	N	N	N	P	1
11.456	Y	REAR END	20180924	1606	MON	WET	2	RAINING	N	N	PASSENGER CAR	SLOWING OR STOPPED	S	PASSENGER CAR	SLOWING OR STOPPED	S	N	N	Y	N	N	N	N	N	P	1
11.456	Y	REAR END	20181111	1712	SUN	DRY	2	CLOUDY	N	N	LT TRUCK(VAN/SPORT	STARTING IN TRAFFIC	S	PASSENGER CAR	STOPPED IN TRAFFIC	S	N	N	Y	N	N	N	N	N	P	1
11.456	Y	REAR END	20190419	1425	FRI	WET	3	RAINING	N	N	PASSENGER CAR	SLOWING OR STOPPED	W	PASSENGER CAR	SLOWING OR STOPPED	W	N	N	N	N	N	N	N	N	P	1
11.457	N	REAR END	20170803	1317	THU	DRY	2	CLOUDY	N	N	HIT & RUN/UNKN	GOING STRAIGHT AHEAD	N	PASSENGER CAR	SLOWING OR STOPPED	N	N	N	N	N	N	N	N	N	P	1
11.457	Y	REAR END	20180623	1049	SAT	DRY	2	CLEAR	N	N	LT TRUCK(VAN/SPORT	STARTING IN TRAFFIC	N	PASSENGER CAR	SLOWING OR STOPPED	N	N	N	Y	N	N	N	N	N	P	1
11.458	Y	ANGLE	20181228	2048	FRI	DRY	2	CLEAR	N	N	PASSENGER CAR	GOING STRAIGHT AHEAD	S	PASSENGER CAR	MAKING LEFT TURN	W	N	N	N	N	N	N	Y	P	1	
11.459	Y	REAR END	20160723	953	SAT	DRY	2	CLEAR	N	N	LT TRUCK(VAN/SPORT	STARTING IN TRAFFIC	S	LT TRUCK(VAN/SPORT	STOPPED IN TRAFFIC	S	N	N	Y	N	N	N	N	N	P	1
11.459	Y	REAR END	20161111	1900	FRI	DRY	2	CLEAR	N	N	PASSENGER CAR	GOING STRAIGHT AHEAD	S	PASSENGER CAR	GOING STRAIGHT AHEAD	S	N	N	Y	N	N	N	N	Y	P	1
11.459	Y	ANGLE	20161114	1209	MON	DRY	2	CLEAR	N	N	LT TRUCK(VAN/SPORT	GOING STRAIGHT AHEAD	S	PASSENGER CAR	MAKING LEFT TURN	E	N	N	N	N	N	N	N	N	B	3
11.459	Y	ANGLE	20161130	746	WED	WET	2	CLOUDY	N	N	PASSENGER CAR	MAKING LEFT TURN	S	PASSENGER CAR	STOPPED IN TRAFFIC	N	N	N	N	N	Y	N	N	P	1	
11.459	Y	SIDESWIPE-SAME DIR	20170226	1828	SUN	DRY	2	CLEAR	N	N	PASSENGER CAR	MERGING	S	PASSENGER CAR	GOING STRAIGHT AHEAD	S	N	N	N	N	N	N	N	N	P	1
11.459	Y	REAR END	20170319	1451	SUN	DRY	2	CLEAR	N	N	PASSENGER CAR	STARTING IN TRAFFIC	N	MOTORCYCLE	STARTING IN TRAFFIC	N	N	N	Y	N	N	N	N	N	P	1
11.459	Y	REAR END	20170406	2220	THU	WET	2	RAINING	N	N	PASSENGER CAR	GOING STRAIGHT AHEAD	S	PASSENGER CAR	STOPPED IN TRAFFIC	S	N	N	N	N	N	N	Y	P	1	
11.459	Y	REAR END	20170629	1726	THU	DRY	2	CLEAR	N	N	PASSENGER CAR	GOING STRAIGHT AHEAD	N	LT TRUCK(VAN/SPORT	GOING STRAIGHT AHEAD	N	N	N	Y	N	N	N	N	N	P	1
11.459	Y	REAR END	20170722	355	SAT	DRY	2	CLEAR	N	N	LT TRUCK(VAN/SPORT	GOING STRAIGHT AHEAD	S	PASSENGER CAR	GOING STRAIGHT AHEAD	S	N	N	Y	N	N	N	N	Y	A	4
11.459	N	SIDESWIPE-SAME DIR	20170728	1057	FRI	WET	3	RAINING	N	N	PASSENGER CAR	CHANGING LANES	S	PASSENGER CAR	GOING STRAIGHT AHEAD	S	N	N	N	N	N	N	N	N	P	1
11.459	Y	REAR END	20170806	837	SUN	DRY	2	CLEAR	N	N	PASSENGER CAR	UNKNOWN		LT TRUCK(VAN/SPORT	STOPPED IN TRAFFIC	N	N	N	Y	N	N	N	N	N	P	1
11.459	Y	SIDESWIPE-SAME DIR	20170808	2120	TUE	DRY	2	CLEAR	N	N	PASSENGER CAR	GOING STRAIGHT AHEAD	W	LT TRUCK(VAN/SPORT	GOING STRAIGHT AHEAD	W	N	Y	N	N	N	N	N	Y	P	1
11.459	Y	SIDESWIPE-SAME DIR	20170909	2200	SAT	DRY	2	CLEAR	N	N	PASSENGER CAR	MAKING RIGHT TURN	E	PASSENGER CAR	MAKING LEFT TURN	E	N	N	N	N	N	N	N	Y	P	1
11.459	Y	SIDESWIPE-SAME DIR	20170926	1418	TUE	DRY	2	CLEAR	N	N	PASSENGER CAR	MAKING LEFT TURN	S	PASSENGER CAR	MAKING LEFT TURN	S	N	N	Y	N	N	N	N	N	P	1
11.459	N	REAR END	20170926	1750	TUE	DRY	2	CLEAR	N	N	PASSENGER CAR	STARTING IN TRAFFIC	S	LT TRUCK(VAN/SPORT	SLOWING OR STOPPED	S	N	N	Y	N	N	N	N	N	P	1
11.459	Y	OPPOSING LEFT TURN	20170929	851	FRI	DRY	2	CLEAR	N	N	LT TRUCK(VAN/SPORT	MAKING LEFT TURN	S	LT TRUCK(VAN/SPORT	GOING STRAIGHT AHEAD	N	N	N	N	N	N	N	N	N	P	1
11.459	Y	ANGLE	20171010	2011	TUE	WET	2	RAINING	N	N	PASSENGER CAR	GOING STRAIGHT AHEAD	S	PASSENGER CAR	SLOWING OR STOPPED	S	N	N	Y	N	N	N	N	Y	P	1
11.459	N	REAR END	20171023	1646	MON	WET	2	RAINING	N	N	PASSENGER CAR	GOING STRAIGHT AHEAD	N	LT TRUCK(VAN/SPORT	CHANGING LANES	N	N	N	Y	N	N	N	N	N	P	1
11.459	Y	ANGLE	20171103	1519	FRI	DRY	2	CLEAR	N	N	PASSENGER CAR	MAKING LEFT TURN	W	PASSENGER CAR	GOING STRAIGHT AHEAD	W	N	N	Y	N	N	N	N	N	P	1
11.459	N	REAR END	20171103	1135	FRI	WET	2	RAINING	N	N	LT TRUCK(VAN/SPORT	GOING STRAIGHT AHEAD	S	PASSENGER CAR	SLOWING OR STOPPED	S	N	N	N	N	N	N	N	N	P	1
11.459	Y	ANGLE	20171129	1406	WED	DRY	2	CLEAR	N	N	LT TRUCK(VAN/SPORT	GOING STRAIGHT AHEAD	S	PASSENGER CAR	MAKING LEFT TURN	W	N	N	Y	N	N	N	N	N	C	2
11.459	Y	SINGLE VEHICLE	20171220	1850	WED	DRY	2	CLEAR	N	N	LT TRUCK(VAN/SPORT	MAKING RIGHT TURN	W	PEDESTRIAN			N	N	N	N	N	Y	N	C	2	
11.459	Y	ANGLE	20180131	1401	WED	DRY	2	CLEAR	N	N	HIT & RUN/UNKNOWN			PASSENGER CAR	GOING STRAIGHT AHEAD	S	N	N	N	N	N	N	N	N	P	1
11.459	Y	ANGLE	20180307	1739	WED	DRY	2	CLEAR	N	N	PASSENGER CAR	GOING STRAIGHT AHEAD	N	PASSENGER CAR	MAKING LEFT TURN	N	N	N	N	N	N	N	N	N	C	2
11.459	Y	REAR END	20180526	1813	SAT	DRY	2	CLEAR	N	N	PASSENGER CAR	GOING STRAIGHT AHEAD	N	LT TRUCK(VAN/SPORT	SLOWING OR STOPPED	N	N	N	N	N	N	N	N	N	P	1
11.459	Y	REAR END	20180720	2305	FRI	WET	2	CLOUDY	N	N	LT TRUCK(VAN/SPORT	STARTING IN TRAFFIC	S	LT TRUCK(VAN/SPORT	STOPPED IN TRAFFIC	S	N	N	Y	N	N	N	N	Y	B	3
11.459	Y	REAR END	20180722	2054	SUN	WET	2	CLEAR	N	N	LT TRUCK(VAN/SPORT	MAKING RIGHT TURN	E	LT TRUCK(VAN/SPORT	GOING STRAIGHT AHEAD	E	N	N	N	N	N	Y	N	N	C	2
11.459	Y	REAR END	20190524	1455	FRI	DRY	2	CLEAR	N	N	LT TRUCK(VAN/SPORT	GOING STRAIGHT AHEAD	E	PASSENGER CAR	STOPPED IN TRAFFIC	E	N	N	Y	N	N	N	N	N	C	2
11.46	Y	ANGLE	20161107	1402	MON	DRY	2	CLEAR	N	N	PASSENGER CAR	GOING STRAIGHT AHEAD	S	PASSENGER CAR	GOING STRAIGHT AHEAD	E	N	N	N	N	N	N	N	N	P	1
11.46	Y	REAR END	20161206	812	TUE	WET	2	RAINING	N	N	PASSENGER CAR	GOING STRAIGHT AHEAD	N	LT TRUCK(VAN/SPORT	STOPPED IN TRAFFIC	N	N	N	Y	N	N	N	N	N	P	1
11.46	Y	ANGLE	20170113	1200	FRI	DRY	3	CLOUDY	N	N	LT TRUCK(VAN/SPORT	GOING STRAIGHT AHEAD	N	PASSENGER CAR	MAKING LEFT TURN	E	N	N	Y	N	N	N	N	N	P	1
11.46	Y	SIDESWIPE-SAME DIR	20170116	1523	MON	DRY	2	CLEAR	N	N	PASSENGER CAR	MAKING RIGHT TURN	E	PASSENGER CAR	MAKING RIGHT TURN	E	N	N	N	N	N	N	N	N	P	1
11.46	Y	REAR END	20170618	2140	SUN	WET	2	RAINING	N	N	MOTOR SCOOTER OR	GOING STRAIGHT AHEAD	N	PASSENGER CAR	SLOWING OR STOPPED	N	N	N	N							

MILEPT	DIR	INTERSEC	MANNERCOLL	CDATE	COLLTIME	CWEEKDAY	RDWYCOND	UNITSINVOLV	WEATHER	COMMVEH	IN CROSSV	UNITTYPE_U1	PRECOLLECT_U1	U1 DIR	UNITTYPE_U2	PRECOLLECT_U2	U2 DIR	WORKZC	ALCOHOL	DISTRCT	DROWSY	DRUG	SPEED	PEDEST	NIGHT	KABCP	KABCPN
11.46		Y	REAR END	20181024	2230	WED	DRY	2	CLEAR	N	N	PASSENGER CAR	GOING STRAIGHT AHEAD	S	PASSENGER CAR	SLOWING OR STOPPED	S	N	N	N	N	N	N	N	Y	B	3
11.46		Y	REAR END	20181127	800	TUE	SNOW/SLUSH	2	SNOWING	N	N	LT TRUCK(VAN/SPORT	SLOWING OR STOPPED	N	LT TRUCK(VAN/SPORT	STOPPED IN TRAFFIC	N	N	N	N	N	N	N	N	N	P	1
11.46		N	REAR END	20190201	1400	FRI	WET	2	CLEAR	N	N	PASSENGER CAR	SLOWING OR STOPPED	N	LT TRUCK(VAN/SPORT	SLOWING OR STOPPED	N	N	N	Y	N	N	N	N	N	P	1
11.46		Y	SIDESWIPE-SAME DIR	20190315	1258	FRI	DRY	2	CLOUDY	N	N	PASSENGER CAR	MAKING RIGHT TURN	E	LT TRUCK(VAN/SPORT	GOING STRAIGHT AHEAD	N	N	N	Y	N	N	N	N	N	P	1
11.461		N	REAR END	20170608	1342	THU	DRY	2	CLOUDY	N	N	PASSENGER CAR	OTHER	S	PASSENGER CAR	OTHER	S	N	N	N	N	N	N	N	N	P	1
11.461		N	REAR END	20170706	1735	THU	WET	2	CLOUDY	N	N	LT TRUCK(VAN/SPORT	GOING STRAIGHT AHEAD	S	PASSENGER CAR	SLOWING OR STOPPED	S	N	N	N	N	N	N	N	N	P	1
11.461		Y	ANGLE	20180104	1522	THU	DRY	2	CLEAR	N	N	LT TRUCK(VAN/SPORT	GOING STRAIGHT AHEAD	S	PASSENGER CAR	MAKING LEFT TURN	W	N	N	N	N	N	N	N	N	P	1
11.461		Y	REAR END	20180216	1255	FRI	WET	2	RAINING	N	N	PASSENGER CAR	GOING STRAIGHT AHEAD	S	PASSENGER CAR	MERGING	S	N	N	N	N	N	N	N	N	P	1
11.461		Y	REAR END	20180316	1530	FRI	DRY	3	CLEAR	N	N	PASSENGER CAR	GOING STRAIGHT AHEAD	S	PASSENGER CAR	STOPPED IN TRAFFIC	S	N	N	Y	N	N	N	N	N	P	1
11.461		Y	SIDESWIPE-SAME DIR	20180619	1417	TUE	DRY	2	CLEAR	N	N	PASSENGER CAR	MERGING	S	TRUCK & TRAILER	GOING STRAIGHT AHEAD	S	N	N	Y	N	N	N	N	N	P	1
11.461		Y	REAR END	20180902	2128	SUN	DRY	2	CLEAR	N	N	PASSENGER CAR	CHANGING LANES	N	PASSENGER CAR	STOPPED IN TRAFFIC	N	N	N	N	N	N	N	N	Y	P	1
11.461		Y	REAR END	20190405	929	FRI	DRY	2	CLOUDY	N	N	PASSENGER CAR	CHANGING LANES	W	PASSENGER CAR	SLOWING OR STOPPED	W	N	N	N	N	N	N	N	N	P	1
11.462		Y	REAR END	20160801	1354	MON	DRY	2	CLEAR	N	N	PASSENGER CAR	GOING STRAIGHT AHEAD	N	PASSENGER CAR	GOING STRAIGHT AHEAD	N	N	N	Y	N	N	N	N	N	P	1
11.462		Y	REAR END	20170416	1447	SUN	WET	2	RAINING	N	N	PASSENGER CAR	GOING STRAIGHT AHEAD	S	PASSENGER CAR	GOING STRAIGHT AHEAD	S	N	N	Y	N	N	N	N	N	P	1
11.462		Y	ANGLE	20171116	1249	THU	DRY	2	CLEAR	N	N	PASSENGER CAR	GOING STRAIGHT AHEAD	S	PASSENGER CAR	MAKING LEFT TURN	W	N	N	Y	N	N	N	N	N	P	1
11.462		N	OPPOSING LEFT TURN	20180220	1449	TUE	DRY	2	CLEAR	N	N	LT TRUCK(VAN/SPORT	GOING STRAIGHT AHEAD	N	LT TRUCK(VAN/SPORT	MAKING LEFT TURN	S	N	N	Y	N	N	N	N	N	P	1
11.462		N	REAR END	20180515	1715	TUE	DRY	2	CLEAR	N	N	TRUCK TRACTOR & am	GOING STRAIGHT AHEAD	S	LT TRUCK(VAN/SPORT	SLOWING OR STOPPED	S	N	N	Y	N	N	N	N	N	P	1
11.463		N	REAR END	20190601	1745	SAT	DRY	2	CLEAR	N	N	PASSENGER CAR	GOING STRAIGHT AHEAD	E	LT TRUCK(VAN/SPORT	GOING STRAIGHT AHEAD	E	N	N	Y	N	N	N	N	N	P	1
11.463		Y	ANGLE	20190630	1546	SUN	DRY	2	CLEAR	N	N	PASSENGER CAR	GOING STRAIGHT AHEAD	N	LT TRUCK(VAN/SPORT	MAKING LEFT TURN	E	N	N	N	N	N	N	N	N	B	3
11.467		N	REAR END	20170926	2200	TUE	DRY	2	CLEAR	N	N	PASSENGER CAR	GOING STRAIGHT AHEAD	E	PASSENGER CAR	SLOWING OR STOPPED	E	N	N	Y	N	N	N	N	Y	P	1
11.469		Y	REAR END	20180104	1222	THU	DRY	2	CLEAR	N	N	PASSENGER CAR	GOING STRAIGHT AHEAD	S	PASSENGER CAR	STOPPED IN TRAFFIC	S	N	N	Y	N	N	N	N	N	P	1
11.47		Y	REAR END	20190424	822	WED	DRY	4	CLEAR	N	N	TRUCK-SINGLE UNIT	GOING STRAIGHT AHEAD	N	LT TRUCK(VAN/SPORT	STOPPED IN TRAFFIC	N	N	N	N	N	N	N	N	N	P	1
11.471		Y	REAR END	20181019	1531	FRI	DRY	2	CLEAR	N	N	PASSENGER CAR	GOING STRAIGHT AHEAD	S	LT TRUCK(VAN/SPORT	SLOWING OR STOPPED	S	N	N	N	N	N	N	N	N	P	1
11.473		Y	OPPOSING LEFT TURN	20181015	1457	MON	WET	2	CLOUDY	N	N	PASSENGER CAR	GOING STRAIGHT AHEAD	S	PASSENGER CAR	MAKING LEFT TURN	W	N	N	N	N	N	N	N	N	B	3
11.474		Y	SIDESWIPE-SAME DIR	20160717	1613	SUN	DRY	2	CLEAR	N	N	PASSENGER CAR	CHANGING LANES	S	PASSENGER CAR	GOING STRAIGHT AHEAD	S	N	N	Y	N	N	N	N	N	P	1
11.474		Y	REAR END	20181020	2046	SAT	DRY	4	CLEAR	N	N	PASSENGER CAR	GOING STRAIGHT AHEAD	E	PASSENGER CAR	STOPPED IN TRAFFIC	E	N	N	Y	N	N	N	N	N	P	1
11.474		Y	SIDESWIPE-SAME DIR	20181024	1009	WED	DRY	3	CLEAR	N	N	PASSENGER CAR	UNKNOWN	S	PASSENGER CAR	GOING STRAIGHT AHEAD	S	N	N	N	N	N	N	N	N	P	1
11.474		Y	REAR END	20181227	2028	THU	WET	2	CLEAR	N	N	PASSENGER CAR	GOING STRAIGHT AHEAD	S	PASSENGER CAR	STOPPED IN TRAFFIC	S	N	N	N	N	N	N	N	Y	P	1
11.474		Y	REAR END	20190124	839	THU	DRY	2	CLOUDY	N	N	PASSENGER CAR	GOING STRAIGHT AHEAD	S	PASSENGER CAR	STOPPED IN TRAFFIC	S	N	N	Y	N	N	N	N	N	P	1
11.475		Y	REAR END	20190130	838	WED	SNOW/SLUSH	2	SNOWING	N	N	PASSENGER CAR	GOING STRAIGHT AHEAD	W	TRUCK-SINGLE UNIT	STOPPED IN TRAFFIC	W	N	N	N	N	N	N	N	N	P	1
11.477		Y	SIDESWIPE-SAME DIR	20180602	1831	SAT	DRY	2	CLEAR	N	N	PASSENGER CAR	GOING STRAIGHT AHEAD	W	LT TRUCK(VAN/SPORT	GOING STRAIGHT AHEAD	W	N	N	Y	N	N	N	N	N	P	1
11.478		Y	REAR END	20170114	1000	SAT	WET	2	RAINING	N	N	PASSENGER CAR	GOING STRAIGHT AHEAD	W	LT TRUCK(VAN/SPORT	SLOWING OR STOPPED	W	N	N	Y	N	N	Y	N	N	P	1
11.48		Y	REAR END	20180530	1944	WED	DRY	2	CLEAR	N	N	PASSENGER CAR	GOING STRAIGHT AHEAD	S	PASSENGER CAR	STOPPED IN TRAFFIC	S	N	N	Y	N	N	N	N	N	P	1
11.48		N	REAR END	20181226	1615	WED	DRY	2	CLEAR	N	N	PASSENGER CAR	GOING STRAIGHT AHEAD	S	PASSENGER CAR	SLOWING OR STOPPED	S	N	N	N	N	N	N	N	N	P	1
11.481		Y	SIDESWIPE-SAME DIR	20190208	911	FRI	DRY	2	CLEAR	N	N	TRUCK-SINGLE UNIT	CHANGING LANES	W	PASSENGER CAR	GOING STRAIGHT AHEAD	W	N	N	N	N	N	N	N	N	P	1
11.487		N	REAR END	20170102	1753	MON	WET	2	CLOUDY	N	N	PASSENGER CAR	GOING STRAIGHT AHEAD	S	PASSENGER CAR	SLOWING OR STOPPED	S	N	N	N	N	N	N	N	Y	P	1
11.487		Y	REAR END	20190523	1655	THU	WET	2	CLOUDY	N	N	LT TRUCK(VAN/SPORT	GOING STRAIGHT AHEAD	S	LT TRUCK(VAN/SPORT	STOPPED IN TRAFFIC	S	N	N	N	N	N	N	N	N	P	1
11.49		N	SIDESWIPE-SAME DIR	20160730	1400	SAT	DRY	2	CLEAR	N	N	LT TRUCK(VAN/SPORT	CHANGING LANES	S	PASSENGER CAR	GOING STRAIGHT AHEAD	S	N	N	Y	N	N	N	N	N	P	1
11.491		N	REAR END	20181213	2030	THU	DRY	2	CLEAR	N	N	PASSENGER CAR	CHANGING LANES	S	LT TRUCK(VAN/SPORT	STOPPED IN TRAFFIC	S	N	N	N	N	N	N	N	Y	P	1
11.492		N	REAR END	20161013	1700	THU	DRY	3	CLEAR	N	N	LT TRUCK(VAN/SPORT	GOING STRAIGHT AHEAD	N	LT TRUCK(VAN/SPORT	STOPPED IN TRAFFIC	N	N	N	Y	N	N	N	N	N	P	1
11.496		N	REAR END	20161110	1250	THU	DRY	2	CLEAR	N	N	PASSENGER CAR	GOING STRAIGHT AHEAD	S	PASSENGER CAR	SLOWING OR STOPPED	S	N	N	Y	N	N	N	N	N	P	1
11.5		N	REAR END	20160915	755	THU	DRY	2	CLOUDY	N	N	LT TRUCK(VAN/SPORT	CHANGING LANES	N	PASSENGER CAR	STOPPED IN TRAFFIC	N	N	N	Y	N	N	N	N	N	P	1
11.5		N	REAR END	20181102	1350	FRI	DRY	2	CLOUDY	N	N	PASSENGER CAR	CHANGING LANES	S	LT TRUCK(VAN/SPORT	STOPPED IN TRAFFIC	S	N	N	Y	N	N	N	N	N	P	1
11.501		Y	ANGLE	20180923	1512	SUN	DRY	2	CLEAR	N	N	PASSENGER CAR	MAKING RIGHT TURN	N	PASSENGER CAR	MAKING LEFT TURN	N	N	N	Y	N	N	N	N	N	P	1
11.508		N	REAR END	20181223	1835	SUN	DRY	3	CLEAR	N	N	PASSENGER CAR	GOING STRAIGHT AHEAD	S	PASSENGER CAR	GOING STRAIGHT AHEAD	S	N	N	Y	N	N	N	N	Y	B	3
11.509		N	REAR END	20161128	1142	MON	WET	2	RAINING	N	N	PASSENGER CAR	SLOWING OR STOPPED	S	PASSENGER CAR	SLOWING OR STOPPED	S	N	N	Y	N	N	N	N	N	P	1
11.509		N	REAR END	20171222	1523	FRI	WET	2	RAINING	N	N	PASSENGER CAR	CHANGING LANES	N	PASSENGER CAR	GOING STRAIGHT AHEAD	N	N	N	N	N	N	N	N	N	P	1
11.51		N	REAR END	20181127	900	TUE	SNOW/SLUSH	2	SNOWING	N	N	PASSENGER CAR	GOING STRAIGHT AHEAD		LT TRUCK(VAN/SPORT	SLOWING OR STOPPED	E	N	N	N	N	N	N	N	N	P	1
11.51		N	REAR END	20190208	1800	FRI	DRY	2	CLEAR	N	N	PASSENGER CAR	GOING STRAIGHT AHEAD	S	LT TRUCK(VAN/SPORT	STOPPED IN TRAFFIC	S	N	N	Y	N	N	N	N	N	P	1
11.514		Y	REAR END	20170914	1820	THU	DRY	2	CLEAR	N	N	PASSENGER CAR	GOING STRAIGHT AHEAD	W	LT TRUCK(VAN/SPORT	SLOWING OR STOPPED	W	N	N	Y	N	N	N	N	N	P	1
11.516		N	REAR END	20171019	1635	THU	DRY	2	CLEAR	N	N	PASSENGER CAR	STARTING IN TRAFFIC	S	PASSENGER CAR	STOPPED IN TRAFFIC	S	N	N	Y	N	N	N	N	N	P	1
11.516		N	SIDESWIPE-SAME DIR	20190228	1632	THU	WET	2	RAINING	N	N	PASSENGER CAR	MERGING	S	PASSENGER CAR	GOING STRAIGHT AHEAD	S	N	N	N	N	N	N	N	N	P	1
11.517		N	REAR END	20161017	1800	MON	DRY	2	CLEAR	N	N	LT TRUCK(VAN/SPORT	STARTING IN TRAFFIC	W	PASSENGER CAR	STOPPED IN TRAFFIC	W	N	N	N	N	N	N	N	N	P	1
11.518		N	SIDESWIPE-SAME DIR	20161114	921	MON	DRY	2	CLEAR	N	N	HIT & RUN/UNKN	CHANGING LANES		LT TRUCK(VAN/SPORT	GOING STRAIGHT AHEAD	S	N	N	N	N	N	N	N	N	P	1
11.519		N	REAR END	20180121	1533	SUN	WET	2	CLOUDY	N	N	PASSENGER CAR	SLOWING OR STOPPED	N	LT TRUCK(VAN/SPORT	STOPPED IN TRAFFIC	N	N	N	Y	N	N	N	N	N	P	1
11.521		N	REAR END	20171224	1240	SUN	DRY	2	CLEAR	N	N	PASSENGER CAR	GOING STRAIGHT AHEAD	N	PASSENGER CAR	SLOWING OR STOPPED	N	N	N	Y	N	N	N	N	N	P	1
11.522		N	OPPOSING LEFT TURN	20170428	1520	FRI	DRY	2	CLOUDY	N	N	LT TRUCK(VAN/SPORT	MAKING LEFT TURN	W	PASSENGER CAR	GOING STRAIGHT AHEAD	S	N	N	N	N	N	N	N	N	P	1
11.522		N	SIDESWIPE-SAME DIR	20190610	1400	MON	DRY	2	CLOUDY	N	N	LT TRUCK(VAN/SPORT	CHANGING LANES	S	LT TRUCK(VAN/SPORT	CHANGING LANES	S	N	N	Y	N	N	N	N	N	P	1
11.531		N	REAR END	20160715	1755	FRI	DRY	2	CLOUDY	N	N	LT TRUCK(VAN/SPORT	LEAVING TRAFFIC LANE	S	LT TRUCK(VAN/SPORT	SLOWING OR STOPPED	S	N	N	N	N	N	N	N	N	P	1
11.535		N	REAR END	20190311	1326	MON	DRY	3	CLOUDY	N	N	PASSENGER CAR	GOING STRAIGHT AHEAD	N	PASSENGER CAR	UNKNOWN	N	N	N	Y	N	N	N	N	N	P	1
11.537		N	REAR END	20170112	715	THU	WET	2	RAINING	N	N	LT TRUCK(VAN/SPORT	GOING STRAIGHT AHEAD	N	LT TRUCK(VAN/SPORT	GOING STRAIGHT AHEAD	N	N	N	N	N	N	N	N	N	P	1
11.537		N	REAR END	20180418	1623	WED	DRY	2	CLEAR	N	N	PASSENGER CAR	GOING STRAIGHT AHEAD	N	PASSENGER CAR	STOPPED IN TRAFFIC	N	N	N	Y	N	N	N	N	N	P	1
11.537		N	SIDESWIPE-SAME DIR																								

MILEPT D	INTERSEC	MANNERCOLL	CDATE	COLLTIME	CWEEKDAY	RDWYCOND	UNITSINVOLV	WEATHER	COMMVEH	N CROSSOV	UNITTYPE_U1	PRECOLLECT_U1	U1 DIR	UNITTYPE_U2	PRECOLLECT_U2	U2 DIR	WORKZC	ALCOHOL	DISTRACT	DROWSY	DRUG	SPEED	PEDEST	NIGHT	KABCP	KABCPN
11.553	N	SIDESWIPE-SAME DIR	20180202	830	FRI	DRY	2	CLEAR	N	N	HIT & RUN/UNKNOWN	UNKNOWN	S	LT TRUCK(VAN/SPORT	MERGING	S	N	N	N	N	N	N	N	N	P	1
11.559	N	REAR END	20190426	1306	FRI	DRY	2	CLOUDY	N	N	PASSENGER CAR	STARTING IN TRAFFIC	N	PASSENGER CAR	STOPPED IN TRAFFIC	N	N	N	Y	N	N	N	N	N	P	1
11.56	N	SIDESWIPE-SAME DIR	20171212	1800	TUE	DRY	2	CLEAR	N	N	LT TRUCK(VAN/SPORT	CHANGING LANES	E	LT TRUCK(VAN/SPORT	GOING STRAIGHT AHEAD	E	N	N	Y	N	N	N	N	N	P	1
11.562	N	SIDESWIPE-SAME DIR	20180928	845	FRI	DRY	2	OG/SMOG/SMOKE	N	N	PASSENGER CAR	MERGING	N	LT TRUCK(VAN/SPORT	GOING STRAIGHT AHEAD	N	N	N	Y	N	N	N	N	N	P	1
11.565	N	SIDESWIPE-SAME DIR	20160813	1323	SAT	WET	2	RAINING	N	N	PASSENGER CAR	GOING STRAIGHT AHEAD	S	PASSENGER CAR	CHANGING LANES	S	N	N	N	N	N	N	N	N	P	1
11.568	Y	REAR END	20170407	1416	FRI	DRY	2	CLEAR	N	N	PASSENGER CAR	GOING STRAIGHT AHEAD	S	PASSENGER CAR	GOING STRAIGHT AHEAD	S	N	N	Y	N	N	N	N	N	P	1
11.569	N	REAR END	20161003	1900	MON	DRY	2	CLEAR	N	N	PASSENGER CAR	STARTING IN TRAFFIC	N	LT TRUCK(VAN/SPORT	STARTING IN TRAFFIC	N	N	N	Y	N	N	N	N	N	P	1
11.569	N	ANGLE	20190607	1446	FRI	DRY	2	CLOUDY	Y	N	PASSENGER CAR	CHANGING LANES	S	TRUCK TRACTOR & AM	STOPPED IN TRAFFIC	S	N	N	N	N	N	N	N	N	P	1
11.57	N	REAR END	20180924	1550	MON	WET	2	RAINING	N	N	LT TRUCK(VAN/SPORT	GOING STRAIGHT AHEAD	S	LT TRUCK(VAN/SPORT	MERGING	S	N	N	N	N	N	N	N	N	P	1
11.574	N	REAR END	20160809	1528	TUE	WET	2	RAINING	N	N	PASSENGER CAR	GOING STRAIGHT AHEAD	S	LT TRUCK(VAN/SPORT	SLOWING OR STOPPED	S	N	N	Y	N	N	N	N	N	P	1
11.576	N	REAR END	20170616	1147	FRI	DRY	2	CLEAR	N	N	LT TRUCK(VAN/SPORT	GOING STRAIGHT AHEAD	S	PASSENGER CAR	SLOWING OR STOPPED	S	N	N	Y	N	N	N	N	N	P	1
11.579	N	SIDESWIPE-SAME DIR	20170829	1430	TUE	DRY	2	CLEAR	N	N	LT TRUCK(VAN/SPORT	CHANGING LANES	S	LT TRUCK(VAN/SPORT	GOING STRAIGHT AHEAD	S	N	N	Y	N	N	N	N	N	P	1
11.579	N	REAR END	20180227	1611	TUE	DRY	2	CLEAR	N	N	PASSENGER CAR	STARTING IN TRAFFIC	N	PASSENGER CAR	SLOWING OR STOPPED	N	N	N	Y	N	N	N	N	N	P	1
11.58	N	SIDESWIPE-SAME DIR	20171105	26	SUN	DRY	2	CLEAR	N	N	PASSENGER CAR	CHANGING LANES	N	PASSENGER CAR	GOING STRAIGHT AHEAD	N	N	N	Y	N	N	N	N	Y	P	1
11.586	N	REAR END	20170715	1815	SAT	DRY	2	CLEAR	N	N	PASSENGER CAR	GOING STRAIGHT AHEAD	N	PASSENGER CAR	STOPPED IN TRAFFIC	N	N	N	Y	N	N	N	N	N	P	1
11.589	N	REAR END	20190524	1350	FRI	DRY	2	CLOUDY	N	N	LT TRUCK(VAN/SPORT	SLOWING OR STOPPED	N	PASSENGER CAR	SLOWING OR STOPPED	N	N	N	N	N	N	N	N	N	P	1
11.59	N	SIDESWIPE-SAME DIR	20181022	1953	MON	DRY	3	CLEAR	N	N	PASSENGER CAR	CHANGING LANES	N	LT TRUCK(VAN/SPORT	GOING STRAIGHT AHEAD	N	N	N	Y	N	N	N	N	Y	P	1
11.591	N	REAR END	20170110	1738	TUE	WET	3	CLEAR	N	N	HIT & RUN/UNKNOWN			PASSENGER CAR	GOING STRAIGHT AHEAD	N	N	N	N	N	N	N	N	Y	P	1
11.595	N	REAR END	20160924	1750	SAT	DRY	2	CLEAR	N	N	PASSENGER CAR	STARTING IN TRAFFIC	N	LT TRUCK(VAN/SPORT	STOPPED IN TRAFFIC	N	N	N	Y	N	N	N	N	N	P	1
11.602	N	REAR END	20190626	1016	WED	DRY	3	CLEAR	N	N	LT TRUCK(VAN/SPORT	GOING STRAIGHT AHEAD	N	LT TRUCK(VAN/SPORT	GOING STRAIGHT AHEAD	N	N	N	Y	N	N	N	N	N	P	1
11.619	Y	REAR END	20171202	1445	SAT	DRY	2	CLEAR	N	N	LT TRUCK(VAN/SPORT	GOING STRAIGHT AHEAD	N	PASSENGER CAR	SLOWING OR STOPPED	N	N	N	N	N	N	N	N	N	P	1
11.625	Y	REAR END	20181228	1135	FRI	WET	2	CLOUDY	N	N	LT TRUCK(VAN/SPORT	GOING STRAIGHT AHEAD	N	PASSENGER CAR	STOPPED IN TRAFFIC	N	N	N	Y	N	N	N	N	N	P	1
11.631	N	ANGLE	20161115	1525	TUE	DRY	2	CLEAR	N	N	PASSENGER CAR	GOING STRAIGHT AHEAD	W	PASSENGER CAR	GOING STRAIGHT AHEAD	S	N	N	N	N	N	N	N	N	C	2
11.631	Y	ANGLE	20190306	1218	WED	DRY	2	CLEAR	N	N	LT TRUCK(VAN/SPORT	GOING STRAIGHT AHEAD	S	LT TRUCK(VAN/SPORT	SLOWING OR STOPPED	E	N	N	N	N	N	N	N	N	C	2
11.632	N	ANGLE	20181012	2247	FRI	WET	2	RAINING	N	N	LT TRUCK(VAN/SPORT	GOING STRAIGHT AHEAD	S	PASSENGER CAR	MAKING RIGHT TURN	S	N	N	Y	N	N	N	N	Y	P	1
11.633	Y	REAR END	20180826	1918	SUN	DRY	2	CLEAR	N	N	LT TRUCK(VAN/SPORT	GOING STRAIGHT AHEAD	N	PASSENGER CAR	STOPPED IN TRAFFIC	N	N	N	Y	N	N	N	N	N	P	1
11.634	Y	ANGLE	20170528	1109	SUN	DRY	2	CLEAR	N	N	LT TRUCK(VAN/SPORT	GOING STRAIGHT AHEAD	N	LT TRUCK(VAN/SPORT	GOING STRAIGHT AHEAD	E	N	N	Y	N	N	N	N	N	P	1
11.634	Y	REAR END	20170620	1727	TUE	DRY	2	CLEAR	N	N	PASSENGER CAR	GOING STRAIGHT AHEAD	S	PASSENGER CAR	STOPPED IN TRAFFIC	S	N	N	Y	N	N	N	N	N	P	1
11.634	Y	REAR END	20180226	2214	MON	DRY	2	CLEAR	N	N	PASSENGER CAR	GOING STRAIGHT AHEAD	S	LT TRUCK(VAN/SPORT	SLOWING OR STOPPED	S	N	N	Y	N	N	N	N	Y	P	1
11.634	Y	SINGLE VEHICLE	20180312	326	MON	WET	1	CLOUDY	N	N	LT TRUCK(VAN/SPORT	GOING STRAIGHT AHEAD	N				N	N	Y	N	N	N	N	Y	P	1
11.634	Y	ANGLE	20180407	1400	SAT	DRY	2	CLEAR	N	N	LT TRUCK(VAN/SPORT	GOING STRAIGHT AHEAD	E	LT TRUCK(VAN/SPORT	GOING STRAIGHT AHEAD	S	N	N	Y	N	N	N	N	N	P	1
11.634	Y	SIDESWIPE-SAME DIR	20181005	1245	FRI	DRY	2	CLEAR	Y	N	PASSENGER CAR	CHANGING LANES	S	TRUCK-SINGLE UNIT	STOPPED IN TRAFFIC	S	N	N	N	N	N	N	N	N	P	1
11.635	Y	ANGLE	20160725	1630	MON	DRY	2	CLOUDY	N	N	PASSENGER CAR	MAKING RIGHT TURN	W	LT TRUCK(VAN/SPORT	GOING STRAIGHT AHEAD	N	N	N	N	N	N	N	N	N	P	1
11.635	Y	REAR END	20161101	1309	TUE	DRY	2	CLEAR	N	N	PASSENGER CAR	GOING STRAIGHT AHEAD	N	PASSENGER CAR	SLOWING OR STOPPED	N	N	N	Y	N	N	N	N	N	P	1
11.635	Y	ANGLE	20170112	710	THU	WET	2	CLOUDY	Y	N	PASSENGER CAR	MAKING RIGHT TURN	N	TRUCK-SINGLE UNIT	MAKING RIGHT TURN	N	N	N	Y	N	N	N	N	N	P	1
11.635	Y	REAR END	20170427	1939	THU	DRY	2	CLEAR	N	N	PASSENGER CAR	SLOWING OR STOPPED	N	PASSENGER CAR	SLOWING OR STOPPED	N	N	N	Y	N	N	N	N	N	P	1
11.635	Y	SIDESWIPE-SAME DIR	20170714	2041	FRI	DRY	2	CLEAR	N	N	MOTOR HOME/RECRE	LEAVING TRAFFIC LANE	W	MOTOR HOME/RECRE	MAKING LEFT TURN	W	N	N	N	N	N	N	N	N	P	1
11.635	Y	ANGLE	20180311	906	SUN	DRY	2	CLEAR	N	N	PASSENGER CAR	GOING STRAIGHT AHEAD	W	LT TRUCK(VAN/SPORT	GOING STRAIGHT AHEAD	W	N	N	Y	N	N	N	N	N	P	1
11.635	Y	ANGLE	20180311	906	SUN	DRY	2	CLEAR	N	N	PASSENGER CAR	GOING STRAIGHT AHEAD	W	LT TRUCK(VAN/SPORT	GOING STRAIGHT AHEAD	W	N	N	Y	N	N	N	N	N	P	1
11.635	N	SIDESWIPE-OPPOSITE	20190102	717	WED	DRY	2	CLEAR	N	N	HIT & RUN/UNKNOWN	GOING STRAIGHT AHEAD		PASSENGER CAR	STOPPED IN TRAFFIC	W	N	N	N	N	N	N	N	Y	P	1
11.636	Y	REAR END	20160926	1218	MON	WET	2	CLEAR	N	N	PASSENGER CAR	GOING STRAIGHT AHEAD	S	PASSENGER CAR	STOPPED IN TRAFFIC	S	N	N	Y	N	N	N	N	N	P	1
11.636	Y	ANGLE	20160927	1609	TUE	DRY	2	CLEAR	N	N	LT TRUCK(VAN/SPORT	GOING STRAIGHT AHEAD	N	PASSENGER CAR	MAKING RIGHT TURN	W	N	N	Y	N	N	N	N	N	P	1
11.636	Y	ANGLE	20180321	1733	WED	SNOW/SLUSH	4	CLEAR	N	N	PASSENGER CAR	GOING STRAIGHT AHEAD	N	LT TRUCK(VAN/SPORT	MAKING LEFT TURN	S	N	N	N	N	N	N	N	N	B	3
11.636	Y	ANGLE	20180516	546	WED	DRY	2	CLEAR	N	N	LT TRUCK(VAN/SPORT	GOING STRAIGHT AHEAD	W	LT TRUCK(VAN/SPORT	GOING STRAIGHT AHEAD	N	N	N	N	N	N	N	N	N	P	1
11.636	Y	ANGLE	20180812	1928	SUN	DRY	2	CLEAR	N	N	LT TRUCK(VAN/SPORT	GOING STRAIGHT AHEAD	N	PASSENGER CAR	MAKING LEFT TURN	N	N	N	Y	N	N	N	N	N	B	3
11.637	Y	ANGLE	20170825	25	FRI	DRY	2	CLEAR	N	N	PASSENGER CAR	GOING STRAIGHT AHEAD	E	PASSENGER CAR	MAKING RIGHT TURN	N	N	N	N	N	N	N	N	Y	P	1
11.637	Y	REAR END	20180322	835	THU	DRY	2	CLEAR	N	N	PASSENGER CAR	GOING STRAIGHT AHEAD		LT TRUCK(VAN/SPORT	STOPPED IN TRAFFIC	N	N	N	Y	N	N	N	N	N	P	1
11.638	Y	SIDESWIPE-SAME DIR	20160811	1605	THU	DRY	2	CLEAR	N	N	PASSENGER CAR	MAKING RIGHT TURN	N	PASSENGER CAR	MAKING RIGHT TURN	N	N	N	Y	N	N	N	N	N	P	1
11.638	Y	REAR END	20170121	2330	SAT	DRY	2	CLEAR	N	N	PASSENGER CAR	GOING STRAIGHT AHEAD	S	PASSENGER CAR	SLOWING OR STOPPED	S	N	N	N	N	N	N	N	Y	P	1
11.638	Y	REAR END	20190319	1539	TUE	DRY	2	CLEAR	N	N	PASSENGER CAR	SLOWING OR STOPPED	N	PASSENGER CAR	SLOWING OR STOPPED	N	N	N	N	N	N	N	N	N	P	1
11.639	Y	REAR END	20170404	525	TUE	WET	2	CLOUDY	N	N	LT TRUCK(VAN/SPORT	GOING STRAIGHT AHEAD	N	PASSENGER CAR	STOPPED IN TRAFFIC	N	N	N	N	N	N	N	N	Y	P	1
11.642	Y	REAR END	20160719	1143	TUE	DRY	3	CLEAR	N	N	LT TRUCK(VAN/SPORT	GOING STRAIGHT AHEAD	N	LT TRUCK(VAN/SPORT	STOPPED IN TRAFFIC	N	N	N	Y	N	N	N	N	N	P	1
11.642	N	REAR END	20161126	1915	SAT	DRY	2	CLEAR	N	N	PASSENGER CAR	GOING STRAIGHT AHEAD	N	PASSENGER CAR	SLOWING OR STOPPED	N	N	N	Y	N	N	N	N	Y	P	1
11.642	N	REAR END	20170112	738	THU	WET	2	CLOUDY	N	N	LT TRUCK(VAN/SPORT	GOING STRAIGHT AHEAD		LT TRUCK(VAN/SPORT	STOPPED IN TRAFFIC	N	N	N	Y	N	N	N	N	N	P	1
11.642	N	REAR END	20170918	1255	MON	DRY	2	CLEAR	N	N	LT TRUCK(VAN/SPORT	GOING STRAIGHT AHEAD	N	PASSENGER CAR	SLOWING OR STOPPED	N	N	N	N	N	N	N	N	N	P	1
11.642	Y	SIDESWIPE-SAME DIR	20180328	1740	WED	WET	2	RAINING	N	N	LT TRUCK(VAN/SPORT	CHANGING LANES	W	PASSENGER CAR	GOING STRAIGHT AHEAD	W	N	N	Y	N	N	N	N	N	P	1
11.643	Y	REAR END	20190108	2107	TUE	DRY	2	CLEAR	N	N	LT TRUCK(VAN/SPORT	SLOWING OR STOPPED	N	PASSENGER CAR	SLOWING OR STOPPED	N	N	N	N	N	N	N	N	Y	P	1
11.646	Y	REAR END	20170716	2306	SUN	DRY	2	CLEAR	N	N	PASSENGER CAR	GOING STRAIGHT AHEAD	N	PASSENGER CAR	STOPPED IN TRAFFIC	N	N	N	Y	N	N	N	N	Y	P	1
11.646	Y	REAR END	20180610	1805	SUN	DRY	2	CLOUDY	N	N	PASSENGER CAR	STOPPED IN TRAFFIC	S	LT TRUCK(VAN/SPORT	STOPPED IN TRAFFIC	S	N	N	Y	N	N	N	N	N	P	1
11.648	N	REAR END	20190308	1200	FRI	WET	2	SNOWING	N	N	PASSENGER CAR	GOING STRAIGHT AHEAD	N	LT TRUCK(VAN/SPORT	SLOWING OR STOPPED	N	N	N	Y	N	N	N	N	N	P	1
11.649	N	SIDESWIPE-SAME DIR	20170807	1753	MON	DRY	2	CLEAR	N	N	PASSENGER CAR	CHANGING LANES	S	PASSENGER CAR	GOING STRAIGHT AHEAD	S	N	N	N	N	N	N	N	N	P	1
11.65	N	REAR END	20170321	1638	TUE	DRY	2	CLEAR	N	N	PASSENGER CAR	STOPPED IN TRAFFIC	S	PASSENGER CAR	SLOWING OR STOPPED	S	N	N	N	N	N	N	N	N	P	1
11.651	N	SIDESWIPE-SAME DIR	20190319	1820	TUE	DRY	2	CLEAR	N	N	LT TRUCK(VAN/SPORT	UNKNOWN		PASSENGER CAR	GOING STRAIGHT AHEAD	N	N	N	N	N	N	N	N	N	P	1
11.653	N	REAR END	20160708	1607	FRI	DRY	3	CLEAR	N	N	LT TRUCK(VAN/SPORT															

MILEPT D	INTERSEC	MANNERCOLL	CDATE	COLLTIME	CWEEKDAY	RDWYCOND	UNITSINVOLV	WEATHER	COMMVEH	N CROSSOV	UNITTYPE_U1	PRECOLLECT_U1	U1 DIR	UNITTYPE_U2	PRECOLLECT_U2	U2 DIR	WORKZC	ALCOHOL	DISTRACT	DROWSY	DRUG	SPEED	PEDEST	NIGHT	KABCP	KABCPN
11.657	Y	REAR END	20171214	1502	THU	DRY	2	CLEAR	N	N	LT TRUCK(VAN/SPORT	GOING STRAIGHT AHEAD	N	PASSENGER CAR	STOPPED IN TRAFFIC	N	N	Y	N	N	N	N	N	N	P	1
11.659	Y	ANGLE	20170707	1725	FRI	DRY	2	CLEAR	N	N	PASSENGER CAR	MAKING LEFT TURN	E	PASSENGER CAR	GOING STRAIGHT AHEAD	S	N	N	N	N	N	N	N	N	P	1
11.659	N	REAR END	20180904	1300	TUE	DRY	2	CLEAR	N	N	LT TRUCK(VAN/SPORT	GOING STRAIGHT AHEAD	W	PASSENGER CAR	SLOWING OR STOPPED	W	N	N	N	N	N	N	N	N	P	1
11.66	N	REAR END	20170207	1750	TUE	WET	3	CLOUDY	N	N	PASSENGER CAR	GOING STRAIGHT AHEAD	N	PASSENGER CAR	STOPPED IN TRAFFIC	N	N	N	Y	N	N	N	N	N	P	1
11.66	N	REAR END	20170725	1450	TUE	DRY	2	CLEAR	N	N	PASSENGER CAR	GOING STRAIGHT AHEAD	S	PASSENGER CAR	SLOWING OR STOPPED	S	N	N	N	N	N	N	N	N	B	3
11.662	N	SIDESWIPE-SAME DIR	20190419	1710	FRI	WET	2	RAINING	N	N	PASSENGER CAR	MAKING RIGHT TURN	N	LT TRUCK(VAN/SPORT	MAKING RIGHT TURN	N	N	N	N	N	N	N	N	N	P	1
11.663	N	REAR END	20180912	856	WED	DRY	2	CLEAR	N	N	PASSENGER CAR	STARTING IN TRAFFIC	S	PASSENGER CAR	STOPPED IN TRAFFIC	S	N	N	N	N	N	N	N	N	P	1
11.663	Y	SIDESWIPE-SAME DIR	20181124	1635	SAT	DRY	2	CLEAR	N	N	LT TRUCK(VAN/SPORT	CHANGING LANES	N	PASSENGER CAR	GOING STRAIGHT AHEAD	N	N	N	N	N	N	N	N	N	P	1
11.672	N	SIDESWIPE-SAME DIR	20170304	1738	SAT	DRY	2	CLEAR	N	N	TRUCK & TRAILER	CHANGING LANES	S	PASSENGER CAR	GOING STRAIGHT AHEAD	S	N	N	Y	N	N	N	N	N	P	1
11.673	Y	REAR END	20161017	1413	MON	DRY	2	CLEAR	N	N	PASSENGER CAR	MAKING RIGHT TURN	N	PASSENGER CAR	STOPPED IN TRAFFIC	N	N	N	Y	N	N	N	N	N	P	1
11.677	N	SIDESWIPE-SAME DIR	20180510	804	THU	DRY	2	CLEAR	N	N	PASSENGER CAR	MERGING	N	LT TRUCK(VAN/SPORT	GOING STRAIGHT AHEAD	N	N	N	Y	N	N	N	N	N	P	1
11.682	Y	REAR END	20170217	1730	FRI	DRY	2	CLEAR	N	N	PASSENGER CAR	GOING STRAIGHT AHEAD	S	PASSENGER CAR	STOPPED IN TRAFFIC	S	N	N	Y	N	N	N	N	N	P	1
11.684	Y	SIDESWIPE-SAME DIR	20170205	2217	SUN	DRY	2	CLEAR	N	Y	PASSENGER CAR	CHANGING LANES	N	LT TRUCK(VAN/SPORT	GOING STRAIGHT AHEAD	N	N	N	N	N	N	N	N	Y	P	1
11.684	N	ANGLE	20171024	1010	TUE	DRY	2	CLEAR	N	N	PASSENGER CAR	MAKING LEFT TURN	E	PASSENGER CAR	GOING STRAIGHT AHEAD	N	N	N	N	N	N	N	N	N	P	1
11.684	Y	ANGLE	20180405	1743	THU	DRY	2	CLEAR	N	N	PASSENGER CAR	MAKING RIGHT TURN	E	LT TRUCK(VAN/SPORT	GOING STRAIGHT AHEAD	S	N	N	Y	N	N	N	N	N	P	1
11.685	Y	ANGLE	20161009	1601	SUN	DRY	2	CLEAR	N	N	PASSENGER CAR	MAKING LEFT TURN	W	PASSENGER CAR	GOING STRAIGHT AHEAD	S	N	N	N	N	N	N	N	N	B	3
11.685	Y	OPPOSING LEFT TURN	20170112	1242	THU	DRY	2	CLEAR	N	N	LT TRUCK(VAN/SPORT	MAKING LEFT TURN	W	PASSENGER CAR	GOING STRAIGHT AHEAD	S	N	N	Y	N	N	N	N	N	P	1
11.685	Y	SIDESWIPE-OPPOSITE	20170415	2157	SAT	DRY	2	CLEAR	N	N	LT TRUCK(VAN/SPORT	MAKING RIGHT TURN	W	PASSENGER CAR	SLOWING OR STOPPED	S	N	N	Y	N	N	Y	N	N	P	1
11.685	Y	REAR END	20170417	1739	MON	DRY	2	CLEAR	N	N	PASSENGER CAR	GOING STRAIGHT AHEAD	S	LT TRUCK(VAN/SPORT	SLOWING OR STOPPED	S	N	N	Y	N	N	N	N	N	P	1
11.685	N	ANGLE	20170907	1703	THU	DRY	2	CLEAR	N	N	PASSENGER CAR	MAKING LEFT TURN	E	PASSENGER CAR	GOING STRAIGHT AHEAD	S	N	N	Y	N	N	N	N	N	P	1
11.685	Y	REAR END	20180115	908	MON	SNOW/SLUSH	2	CLEAR	N	N	PASSENGER CAR	GOING STRAIGHT AHEAD	N	TRUCK & TRAILER	SLOWING OR STOPPED	N	N	N	Y	N	N	N	N	N	B	3
11.685	Y	SIDESWIPE-SAME DIR	20180615	1725	FRI		2	CLEAR	N	N	LT TRUCK(VAN/SPORT	CHANGING LANES	S	LT TRUCK(VAN/SPORT	STOPPED IN TRAFFIC	S	N	N	N	N	N	N	N	N	P	1
11.686	Y	ANGLE	20171215	1643	FRI	DRY	2	CLEAR	N	N	LT TRUCK(VAN/SPORT	MAKING LEFT TURN	E	PASSENGER CAR	GOING STRAIGHT AHEAD	S	N	N	N	N	N	N	N	N	P	1
11.687	N	SIDESWIPE-SAME DIR	20190212	1632	TUE	DRY	2	CLOUDY	N	N	PASSENGER CAR	CHANGING LANES	N	PASSENGER CAR	GOING STRAIGHT AHEAD	N	N	N	N	N	N	N	N	N	P	1
11.696	N	ANGLE	20180615	1316	FRI	DRY	2	CLEAR	N	N	PASSENGER CAR	OTHER	E	PASSENGER CAR	GOING STRAIGHT AHEAD	S	N	N	Y	N	N	N	N	N	P	1
11.702	N	SIDESWIPE-SAME DIR	20170123	1701	MON	DRY	2	CLEAR	N	N	HIT & RUN/UNKN	UNKNOWN	N	PASSENGER CAR	GOING STRAIGHT AHEAD	N	N	N	Y	N	N	N	N	N	P	1
11.703	N	ANGLE	20170523	1648	TUE	DRY	2	CLEAR	N	N	PASSENGER CAR	MAKING LEFT TURN	W	LT TRUCK(VAN/SPORT	GOING STRAIGHT AHEAD	S	N	N	Y	N	N	N	N	N	P	1
11.704	N	ANGLE	20181201	2022	SAT	WET	2	RAINING	N	N	PASSENGER CAR	MAKING LEFT TURN	W	LT TRUCK(VAN/SPORT	GOING STRAIGHT AHEAD	S	N	N	Y	N	N	N	N	Y	P	1
11.706	N	REAR END	20180728	2000	SAT	DRY	2	CLEAR	N	N	PASSENGER CAR	GOING STRAIGHT AHEAD	N	PASSENGER CAR	GOING STRAIGHT AHEAD	N	N	N	N	N	N	N	N	N	P	1
11.707	N	REAR END	20180329	1315	THU	WET	2	RAINING	N	N	PASSENGER CAR	GOING STRAIGHT AHEAD	N	PASSENGER CAR	STOPPED IN TRAFFIC	N	N	N	N	N	N	N	N	N	P	1
11.708	N	REAR END	20180425	1354	WED	DRY	2	CLEAR	N	N	LT TRUCK(VAN/SPORT	CHANGING LANES	N	PASSENGER CAR	SLOWING OR STOPPED	N	N	N	Y	N	N	N	N	N	P	1
11.709	N	REAR END	20161228	1849	WED	WET	2	RAINING	N	N	PASSENGER CAR	GOING STRAIGHT AHEAD	N	PASSENGER CAR	SLOWING OR STOPPED	N	N	N	Y	N	N	N	N	Y	P	1
11.709	Y	REAR END	20181127	932	TUE	WET	2	SNOWING	N	N	PASSENGER CAR	SLOWING OR STOPPED	S	LT TRUCK(VAN/SPORT	SLOWING OR STOPPED	S	N	N	N	N	N	N	N	N	P	1
11.717	N	ANGLE	20160909	1743	FRI	DRY	2	CLEAR	N	N	LT TRUCK(VAN/SPORT	MAKING LEFT TURN	E	PASSENGER CAR	GOING STRAIGHT AHEAD	S	N	N	N	N	N	N	N	N	B	3
11.717	N	REAR END	20161120	1258	SUN	DRY	2	CLEAR	N	N	PASSENGER CAR	CHANGING LANES	N	PASSENGER CAR	STOPPED IN TRAFFIC	N	N	N	Y	N	N	N	N	N	P	1
11.724	N	REAR END	20180430	1747	MON	DRY	3	CLEAR	N	N	PASSENGER CAR	SLOWING OR STOPPED	S	PASSENGER CAR	SLOWING OR STOPPED	S	N	N	Y	N	N	N	N	N	P	1
11.724	N	ANGLE	20181206	1900	THU	DRY	2	CLOUDY	N	N	LT TRUCK(VAN/SPORT	STARTING IN TRAFFIC	N	LT TRUCK(VAN/SPORT	GOING STRAIGHT AHEAD	N	N	N	N	N	N	N	N	Y	P	1
11.725	N	REAR END	20170809	1728	WED	DRY	3	CLEAR	N	N	LT TRUCK(VAN/SPORT	GOING STRAIGHT AHEAD	S	LT TRUCK(VAN/SPORT	SLOWING OR STOPPED	S	N	N	N	N	N	N	N	N	P	1
11.728	N	SIDESWIPE-SAME DIR	20160908	1551	THU	DRY	2	CLEAR	N	N	PASSENGER CAR	CHANGING LANES	N	TRUCK-OTHER COMBI	GOING STRAIGHT AHEAD	N	N	N	Y	N	N	N	N	N	P	1
11.728	Y	REAR END	20161001	1420	SAT	DRY	2	CLOUDY	N	N	PASSENGER CAR	SLOWING OR STOPPED	N	PASSENGER CAR	SLOWING OR STOPPED	N	N	N	Y	N	N	N	N	N	P	1
11.735	N	SIDESWIPE-SAME DIR	20190307	1154	THU	DRY	2	CLOUDY	N	N	TRUCK & TRAILER	CHANGING LANES	N	PASSENGER CAR	GOING STRAIGHT AHEAD	N	N	N	Y	N	N	N	N	N	C	2
11.737	N	SIDESWIPE-SAME DIR	20180129	1336	MON	DRY	2	CLEAR	N	N	PASSENGER CAR	MAKING LEFT TURN	N	PASSENGER CAR	GOING STRAIGHT AHEAD	N	N	N	N	N	N	N	N	N	P	1
11.738	N	SIDESWIPE-SAME DIR	20170530	1919	TUE	DRY	2	CLEAR	N	N	PASSENGER CAR	MAKING RIGHT TURN	N	OTHER	GOING STRAIGHT AHEAD	N	N	N	N	N	N	N	N	N	P	1
11.74	N	SIDESWIPE-SAME DIR	20170715	922	SAT	DRY	2	CLEAR	N	N	PASSENGER CAR	CHANGING LANES	N	LT TRUCK(VAN/SPORT	GOING STRAIGHT AHEAD	N	N	N	Y	N	N	N	N	N	P	1
11.741	Y	REAR END	20180208	1754	THU	DRY	2	CLEAR	N	N	LT TRUCK(VAN/SPORT	GOING STRAIGHT AHEAD	N	LT TRUCK(VAN/SPORT	STARTING IN TRAFFIC	N	N	N	Y	N	N	N	N	N	P	1
11.741	N	REAR END	20180325	1851	SUN	DRY	2	CLOUDY	N	N	LT TRUCK(VAN/SPORT	GOING STRAIGHT AHEAD	N	PASSENGER CAR	MAKING LEFT TURN	N	N	N	N	N	N	N	N	N	P	1
11.742	N	ANGLE	20180424	855	TUE	WET	2	RAINING	N	N	PASSENGER CAR	MAKING LEFT TURN	E	PASSENGER CAR	GOING STRAIGHT AHEAD	N	N	N	Y	N	N	N	N	N	C	2
11.749	N	SIDESWIPE-SAME DIR	20161103	1130	THU	DRY	2	CLOUDY	N	N	LT TRUCK(VAN/SPORT	CHANGING LANES	N	LT TRUCK(VAN/SPORT	GOING STRAIGHT AHEAD	N	N	N	Y	N	N	N	N	N	P	1
11.751	N	SIDESWIPE-SAME DIR	20161007	1516	FRI	DRY	2	CLEAR	N	N	PASSENGER CAR	GOING STRAIGHT AHEAD	N	PASSENGER CAR	GOING STRAIGHT AHEAD	N	N	N	Y	N	N	N	N	N	P	1
11.753	N	SIDESWIPE-SAME DIR	20170307	1749	TUE	WET	2	CLOUDY	N	N	PASSENGER CAR	CHANGING LANES	N	PASSENGER CAR	GOING STRAIGHT AHEAD	N	N	N	Y	N	N	N	N	N	P	1
11.757	N	ANGLE	20160806	1	SAT	DRY	2	CLEAR	N	N	PASSENGER CAR	MAKING LEFT TURN	E	LT TRUCK(VAN/SPORT	GOING STRAIGHT AHEAD	W	N	N	N	N	N	N	N	Y	P	1
11.76	Y	REAR END	20181219	1000	WED	DRY	3	CLEAR	N	N	PASSENGER CAR	GOING STRAIGHT AHEAD	N	PASSENGER CAR	STOPPED IN TRAFFIC	N	N	N	Y	N	N	N	N	N	P	1
11.761	N	REAR END	20180620	1615	WED	DRY	2	CLOUDY	N	N	PASSENGER CAR	GOING STRAIGHT AHEAD	N	LT TRUCK(VAN/SPORT	STOPPED IN TRAFFIC	N	N	N	N	N	N	N	N	N	C	2
11.761	N	SIDESWIPE-SAME DIR	20181104	1748	SUN	WET	2	RAINING	N	N	PASSENGER CAR	MERGING	S	PASSENGER CAR	GOING STRAIGHT AHEAD	S	N	N	N	N	N	N	N	Y	P	1
11.766	N	REAR END	20161101	818	TUE	DRY	3	CLOUDY	N	N	PASSENGER CAR	MAKING LEFT TURN	N	PASSENGER CAR	STOPPED IN TRAFFIC	N	N	N	N	N	N	N	N	N	P	1
11.769	N	SIDESWIPE-SAME DIR	20161017	1155	MON	DRY	2	CLEAR	N	N	PASSENGER CAR	CHANGING LANES	N	PASSENGER CAR	GOING STRAIGHT AHEAD	N	N	N	Y	N	N	N	N	N	P	1
11.769	N	ANGLE	20170110	1828	TUE	WET	2	CLOUDY	N	N	PASSENGER CAR	MAKING U TURN	E	LT TRUCK(VAN/SPORT	GOING STRAIGHT AHEAD	N	N	N	N	N	N	N	N	Y	P	1
11.769	N	SIDESWIPE-SAME DIR	20170123	1735	MON	DRY	2	CLOUDY	N	N	PASSENGER CAR	CHANGING LANES	N	LT TRUCK(VAN/SPORT	GOING STRAIGHT AHEAD	N	N	N	Y	N	N	N	N	N	P	1
11.769	N	SIDESWIPE-SAME DIR	20190325	2115	MON	DRY	2	CLOUDY	N	N	PASSENGER CAR	GOING STRAIGHT AHEAD	N	PASSENGER CAR	CHANGING LANES	N	N	N	N	N	N	N	N	Y	P	1
11.771	N	ANGLE	20180227	1325	TUE	DRY	2	CLEAR	N	N	PASSENGER CAR	MAKING LEFT TURN	N	LT TRUCK(VAN/SPORT	GOING STRAIGHT AHEAD	N	N	N	Y	N	N	N	N	N	P	1
11.772	Y	REAR END	20180613	1936	WED	DRY	2	CLEAR	N	N	PASSENGER CAR	GOING STRAIGHT AHEAD	N	PASSENGER CAR	STOPPED IN TRAFFIC	N	N	N	Y	N	N	N	N	N	P	1
11.773	N	ANGLE	20190103	843	THU	DRY	2	CLOUDY	N	N	PASSENGER CAR	CHANGING LANES	N	PASSENGER CAR	GOING STRAIGHT AHEAD	N	N	N	Y	N	N	N	N	N	P	1
11.773	N	SIDESWIPE-SAME DIR	20190324	1121	SUN	DRY	2	CLOUDY	N	N	PASSENGER CAR	MERGING	N	LT TRUCK(VAN/SPORT	GOING STRAIGHT AHEAD	N	N	N	N	N	N	N	N	N	P	1
11.774	Y	SIDESWIPE-SAME DIR	20190530	1634	THU	DRY	2	CLEAR	N	N	PASSENGER CAR	GOING STRAIGHT AHEAD	N													

MILEPT	DIR	INTERSEC	MANNERCOLL	CDATE	COLLTIME	CWEEKDAY	RDWYCOND	UNITSINVOLV	WEATHER	COMMVEH	IN CROSSOV	UNITTYPE_U1	PRECOLLECT_U1	U1 DIR	UNITTYPE_U2	PRECOLLECT_U2	U2 DIR	WORKZC	ALCOHOL	DISTRACT	DROWSY	DRUG	SPEED	PEDEST	NIGHT	KABCP	KABCPN
11.778		Y	REAR END	20180610	2312	SUN	WET	2	CLOUDY	N	N	PASSENGER CAR	GOING STRAIGHT AHEAD	N	PASSENGER CAR	STOPPED IN TRAFFIC	N	N	N	Y	N	N	N	N	Y	P	1
11.778		Y	SINGLE VEHICLE	20190427	1756	SAT	WET	1	RAINING	N	N	PASSENGER CAR	MERGING	E				N	N	N	N	N	Y	N	N	P	1
11.779		Y	REAR END	20180115	720	MON	SNOW/SLUSH	2	CLOUDY	N	N	PASSENGER CAR	GOING STRAIGHT AHEAD	N	LT TRUCK(VAN/SPORT	STOPPED IN TRAFFIC	N	N	N	Y	N	N	N	N	Y	P	1
11.779		Y	SIDESWIPE-SAME DIR	20180123	1420	TUE	DRY	2	CLOUDY	N	N	PASSENGER CAR	CHANGING LANES	N	LT TRUCK(VAN/SPORT	GOING STRAIGHT AHEAD	N	N	N	Y	N	N	N	N	N	P	1
11.78		N	REAR END	20170425	1709	TUE	DRY	2	CLEAR	N	N	PASSENGER CAR	GOING STRAIGHT AHEAD		LT TRUCK(VAN/SPORT	STOPPED IN TRAFFIC	S	N	N	Y	N	N	N	N	N	P	1
11.784		Y	ANGLE	20170711	1648	TUE	DRY	2	CLEAR	N	N	PASSENGER CAR	CHANGING LANES	E	PASSENGER CAR	GOING STRAIGHT AHEAD	N	N	N	Y	N	N	N	N	N	P	1
11.787		N	SIDESWIPE-SAME DIR	20181017	1650	WED	DRY	2	CLEAR	N	N	PASSENGER CAR	CHANGING LANES	S	PASSENGER CAR	GOING STRAIGHT AHEAD	S	N	N	Y	N	N	N	N	N	P	1
11.788		Y	SIDESWIPE-SAME DIR	20161115	2120	TUE	DRY	2	CLEAR	N	N	PASSENGER CAR	CHANGING LANES	S	LT TRUCK(VAN/SPORT	GOING STRAIGHT AHEAD	S	N	N	Y	N	N	N	N	Y	P	1
11.791		N	REAR END	20170620	1727	TUE	DRY	2	CLEAR	N	N	PASSENGER CAR	GOING STRAIGHT AHEAD	S	PASSENGER CAR	SLOWING OR STOPPED	S	N	N	Y	N	N	N	N	N	P	1
11.792		N	ANGLE	20170525	1730	THU	DRY	2	CLOUDY	N	N	PASSENGER CAR	MAKING LEFT TURN	E	PASSENGER CAR	GOING STRAIGHT AHEAD	S	N	N	N	N	N	N	N	N	P	1
11.804		N	ANGLE	20161123	1558	WED	WET	2	RAINING	N	N	PASSENGER CAR	MAKING LEFT TURN	E	PASSENGER CAR	GOING STRAIGHT AHEAD	S	N	N	Y	N	N	N	N	N	P	1
11.809		N	REAR END	20181228	1937	FRI	DRY	2	CLEAR	N	N	PASSENGER CAR	GOING STRAIGHT AHEAD	N	PASSENGER CAR	SLOWING OR STOPPED	N	N	N	Y	N	N	N	N	N	P	1
11.815		Y	REAR END	20190222	1835	FRI	DRY	2	CLOUDY	N	N	PASSENGER CAR	GOING STRAIGHT AHEAD	S	PASSENGER CAR	STOPPED IN TRAFFIC	S	N	N	N	N	N	N	N	N	P	1
11.816		Y	SIDESWIPE-SAME DIR	20190523	1357	THU	DRY	2	CLEAR	N	N	LT TRUCK(VAN/SPORT	CHANGING LANES	S	PASSENGER CAR	GOING STRAIGHT AHEAD	S	N	N	Y	N	N	N	N	N	P	1
11.818		N	SIDESWIPE-SAME DIR	20190104	1735	FRI	WET	2	RAINING	N	N	PASSENGER CAR	MERGING	S	PASSENGER CAR	GOING STRAIGHT AHEAD	S	N	N	N	N	N	N	N	Y	P	1
11.819		Y	ANGLE	20170224	959	FRI	DRY	2	CLEAR	N	N	PASSENGER CAR	GOING STRAIGHT AHEAD	N	PASSENGER CAR	MAKING LEFT TURN	E	N	N	Y	N	N	N	N	N	P	1
11.82		N	SIDESWIPE-SAME DIR	20161108	1429	TUE	WET	2	CLOUDY	N	N	PASSENGER CAR	CHANGING LANES	N	PASSENGER CAR	STOPPED IN TRAFFIC	N	N	N	N	N	N	N	N	N	P	1
11.82		Y	SIDESWIPE-SAME DIR	20171025	1750	WED	DRY	2	CLOUDY	N	N	PASSENGER CAR	OVERTAKING	E	LT TRUCK(VAN/SPORT	MAKING LEFT TURN	E	N	N	N	N	N	Y	N	N	P	1
11.822		Y	REAR END	20181026	1535	FRI	WET	2	RAINING	N	N	PASSENGER CAR	GOING STRAIGHT AHEAD	N	LT TRUCK(VAN/SPORT	STOPPED IN TRAFFIC	N	N	N	N	N	N	N	N	N	P	1
11.823		N	ANGLE	20190620	1702	THU	DRY	2	CLOUDY	N	N	PASSENGER CAR	GOING STRAIGHT AHEAD	N	PASSENGER CAR	MAKING LEFT TURN	S	N	N	N	N	N	N	N	N	P	1
11.823		Y	REAR END	20190628	1219	FRI	DRY	2	CLEAR	N	N	LT TRUCK(VAN/SPORT	GOING STRAIGHT AHEAD	N	PASSENGER CAR	STOPPED IN TRAFFIC	N	N	N	Y	N	N	N	N	N	P	1
11.827		N	ANGLE	20161006	1345	THU	DRY	2	CLEAR	N	N	PASSENGER CAR	GOING STRAIGHT AHEAD	N	PASSENGER CAR	MAKING LEFT TURN	E	N	N	N	N	N	N	N	N	P	1
11.833		N	BACKING	20161129	17	TUE	WET	2	CLOUDY	N	N	LT TRUCK(VAN/SPORT	BACKING	S	PASSENGER CAR	STOPPED IN TRAFFIC	S	N	N	N	N	N	N	N	Y	P	1
11.835		N	REAR END	20170701	105	SAT	DRY	2	CLEAR	N	N	PASSENGER CAR	SLOWING OR STOPPED	S	PASSENGER CAR	SLOWING OR STOPPED	S	N	N	N	N	N	N	N	Y	P	1
11.839		N	REAR END	20160725	1046	MON	DRY	2	CLEAR	N	N	PASSENGER CAR	SLOWING OR STOPPED	W	PASSENGER CAR	STOPPED IN TRAFFIC	W	N	N	Y	N	N	N	N	N	P	1
11.839		N	REAR END	20180606	1912	WED	DRY	3	CLEAR	N	N	LT TRUCK(VAN/SPORT	GOING STRAIGHT AHEAD	S	PASSENGER CAR	SLOWING OR STOPPED	S	N	N	N	N	N	N	N	N	P	1
11.84		N	BACKING	20190414	28	SUN	STANDING OR	2	RAINING	N	N	PASSENGER CAR	BACKING	S	PASSENGER CAR	STOPPED IN TRAFFIC	S	N	N	N	N	N	N	N	Y	P	1
11.846		N	SIDESWIPE-SAME DIR	20160724	1434	SUN	DRY	2	CLOUDY	N	N	PASSENGER CAR	CHANGING LANES	S	PASSENGER CAR	GOING STRAIGHT AHEAD	S	N	N	Y	N	N	N	N	N	P	1
11.853		N	SIDESWIPE-SAME DIR	20190608	1253	SAT	DRY	2	CLOUDY	N	N	LT TRUCK(VAN/SPORT	CHANGING LANES	S	PASSENGER CAR	GOING STRAIGHT AHEAD	S	N	N	Y	N	N	N	N	N	P	1
11.862		N	SIDESWIPE-SAME DIR	20190518	2325	SAT	DRY	2	CLEAR	N	N	PASSENGER CAR	CHANGING LANES	N	PASSENGER CAR	GOING STRAIGHT AHEAD	N	N	N	N	N	N	N	N	Y	P	1
11.868		N	REAR END	20180928	1640	FRI	DRY	2	CLEAR	N	N	LT TRUCK(VAN/SPORT	GOING STRAIGHT AHEAD	S	LT TRUCK(VAN/SPORT	SLOWING OR STOPPED	S	N	N	Y	N	N	N	N	N	P	1
11.869		N	REAR END	20161110	1723	THU	DRY	2	CLEAR	N	N	LT TRUCK(VAN/SPORT	GOING STRAIGHT AHEAD	S	LT TRUCK(VAN/SPORT	SLOWING OR STOPPED	S	N	N	Y	N	N	N	N	N	P	1
11.878		N	SIDESWIPE-SAME DIR	20171214	1556	THU	DRY	2	CLEAR	N	N	LT TRUCK(VAN/SPORT	MERGING	S	PASSENGER CAR	MERGING	S	N	N	N	N	N	N	N	N	P	1
11.879		Y	REAR END	20161108	1837	TUE	WET	2	RAINING	N	N	PASSENGER CAR	GOING STRAIGHT AHEAD	N	LT TRUCK(VAN/SPORT	MAKING LEFT TURN	N	N	N	Y	N	N	N	N	Y	P	1
11.88		N	SIDESWIPE-SAME DIR	20170403	2021	MON	WET	2	RAINING	N	N	PASSENGER CAR	GOING STRAIGHT AHEAD	S	LT TRUCK(VAN/SPORT	GOING STRAIGHT AHEAD	S	N	N	N	N	N	N	N	Y	P	1
11.88		N	REAR END	20180329	1629	THU	WET	3	RAINING	N	N	PASSENGER CAR	GOING STRAIGHT AHEAD	N	PASSENGER CAR	STOPPED IN TRAFFIC	N	N	N	Y	N	N	Y	N	N	P	1
11.881		N	SINGLE VEHICLE	20160901	1020	THU	DRY	2	CLEAR	N	N	LT TRUCK(VAN/SPORT	UNKNOWN	N	PEDESTRIAN			N	N	N	N	N	N	Y	N	P	1
11.885		N	REAR END	20190319	1535	TUE	DRY	2	CLEAR	N	N	PASSENGER CAR	GOING STRAIGHT AHEAD	N	LT TRUCK(VAN/SPORT	SLOWING OR STOPPED	N	N	N	Y	N	N	N	N	N	P	1
11.888		N	REAR END	20180821	901	TUE	DRY	2	CLEAR	N	N	PASSENGER CAR	GOING STRAIGHT AHEAD	S	PASSENGER CAR	STOPPED IN TRAFFIC	S	N	N	N	N	N	N	N	N	P	1
11.89		Y	REAR END	20181130	1835	FRI	DRY	4	CLEAR	Y	N	PASSENGER CAR	GOING STRAIGHT AHEAD	N	LT TRUCK(VAN/SPORT	SLOWING OR STOPPED	N	N	N	Y	N	N	N	N	Y	P	1
11.894		N	REAR END	20180828	1433	TUE	DRY	2	CLEAR	N	N	LT TRUCK(VAN/SPORT	SLOWING OR STOPPED	N	PASSENGER CAR	STOPPED IN TRAFFIC	N	N	N	Y	N	N	N	N	N	P	1
11.894		N	REAR END	20190613	1426	THU	DRY	2	CLEAR	N	N	LT TRUCK(VAN/SPORT	MAKING LEFT TURN	W	PASSENGER CAR	MAKING LEFT TURN	W	N	N	N	N	N	N	N	N	P	1
11.895		N	SIDESWIPE-SAME DIR	20170719	1550	WED	DRY	2	CLOUDY	N	N	PASSENGER CAR &am	GOING STRAIGHT AHEAD	N	PASSENGER CAR	GOING STRAIGHT AHEAD	N	N	N	Y	N	N	N	N	N	P	1
11.896		N	REAR END	20181129	1855	THU	DRY	2	CLOUDY	N	N	PASSENGER CAR	GOING STRAIGHT AHEAD	N	PASSENGER CAR	STOPPED IN TRAFFIC	N	N	N	Y	N	N	N	N	Y	P	1
11.899		Y	REAR END	20170323	1419	THU	DRY	2	CLEAR	N	N	PASSENGER CAR	SLOWING OR STOPPED	S	PASSENGER CAR	SLOWING OR STOPPED	S	N	N	N	N	N	N	N	N	P	1
11.902		N	REAR END	20170706	738	THU	DRY	2	CLOUDY	N	N	PASSENGER CAR	SLOWING OR STOPPED	N	LT TRUCK(VAN/SPORT	SLOWING OR STOPPED	N	N	N	Y	N	N	N	N	N	P	1
11.904		N	REAR END	20161007	1411	FRI	DRY	2	CLEAR	N	N	PASSENGER CAR	CHANGING LANES	N	LT TRUCK(VAN/SPORT	SLOWING OR STOPPED	N	N	N	Y	N	N	N	N	N	B	3
11.906		N	REAR END	20180625	1210	MON	WET	3	RAINING	N	N	PASSENGER CAR	GOING STRAIGHT AHEAD	N	PASSENGER CAR	STOPPED IN TRAFFIC	N	N	N	N	N	N	N	N	N	P	1
11.907		N	REAR END	20181104	1311	SUN	DRY	2	CLEAR	N	N	PASSENGER CAR	STARTING FROM PARKING	N	PASSENGER CAR	STOPPED IN TRAFFIC	N	N	N	N	N	N	N	N	N	P	1
11.912		N	SIDESWIPE-SAME DIR	20160814	1454	SUN	DRY	3	CLEAR	N	N	PASSENGER CAR	CHANGING LANES	N	PASSENGER CAR	GOING STRAIGHT AHEAD	N	N	N	N	N	N	N	N	N	P	1
11.912		N	SIDESWIPE-SAME DIR	20190414	1126	SUN	DRY	2	CLEAR	N	N	LT TRUCK(VAN/SPORT	MERGING	N	LT TRUCK(VAN/SPORT	GOING STRAIGHT AHEAD	N	N	N	N	N	N	N	N	N	P	1
11.913		N	ANGLE	20161004	1513	TUE	DRY	2	CLOUDY	Y	N	LT TRUCK(VAN/SPORT	GOING STRAIGHT AHEAD	S	TRUCK-SINGLE UNIT	MAKING LEFT TURN	W	N	N	N	N	N	N	N	N	P	1
11.913		N	SIDESWIPE-SAME DIR	20161215	1013	THU	DRY	2	CLEAR	N	N	PASSENGER CAR	CHANGING LANES	N	PASSENGER CAR	GOING STRAIGHT AHEAD	N	N	N	N	N	N	N	N	N	P	1
11.913		N	SIDESWIPE-SAME DIR	20180703	1638	TUE	WET	2	RAINING	N	N	LT TRUCK(VAN/SPORT	CHANGING LANES	N	PASSENGER CAR	GOING STRAIGHT AHEAD	N	N	N	Y	N	N	N	N	N	P	1
11.916		N	REAR END	20180322	806	THU	DRY	2	CLEAR	N	N	PASSENGER CAR	GOING STRAIGHT AHEAD	N	PASSENGER CAR	STOPPED IN TRAFFIC	N	N	N	Y	N	N	N	N	N	P	1
11.918		Y	REAR END	20190204	1748	MON	WET	2	CLOUDY	N	N	LT TRUCK(VAN/SPORT	SLOWING OR STOPPED	N	LT TRUCK(VAN/SPORT	SLOWING OR STOPPED	N	N	N	Y	N	N	N	N	Y	P	1
11.919		N	REAR END	20160909	1728	FRI	DRY	3	CLEAR	N	N	PASSENGER CAR	GOING STRAIGHT AHEAD	S	LT TRUCK(VAN/SPORT	SLOWING OR STOPPED	S	N	N	N	N	N	N	N	N	C	2
11.92		N	REAR END	20160928	1038	WED	WET	2	CLOUDY	N	N	PASSENGER CAR	SLOWING OR STOPPED	N	PASSENGER CAR	STOPPED IN TRAFFIC	N	N	N	N	N	N	N	N	N	P	1
11.924		Y	REAR END	20161217	2038	SAT	WET	2	RAINING	N	N	LT TRUCK(VAN/SPORT	GOING STRAIGHT AHEAD	S	PASSENGER CAR	SLOWING OR STOPPED	S	N	N	Y	N	N	N	N	Y	P	1
11.927		Y	ANGLE	20160806	1234	SAT	DRY	2	CLOUDY	N	N	PASSENGER CAR	GOING STRAIGHT AHEAD	S	PASSENGER CAR	MAKING LEFT TURN	N	N	N	Y	N	N	N	N	N	P	1
11.935		N	SIDESWIPE-SAME DIR	20160712	2040	TUE	DRY	2	CLEAR	N	N	PASSENGER CAR	CHANGING LANES	S	PASSENGER CAR	GOING STRAIGHT AHEAD	S	N	N	Y	N	N	N	N	N	P	1
11.945		N	SIDESWIPE-SAME DIR	20170716	1638	SUN	DRY	2	CLEAR	N	N	PASSENGER CAR	CHANGING LANES	N	PASSENGER CAR	GOING STRAIGHT AHEAD	N	N	N	N	N	N	N	N	N	P	1
11.953		N	REAR END	20160713	1847	WED	DRY	2	CLEAR	N	N	PASSENGER CAR</															

MILEPT	INTERSEC	MANNERCOLL	CDATE	COLLTIME	CWEEKDAY	RDWYCOND	UNITSINVOL	WEATHER	COMMVEH	N CROSSOV	UNITYTYPE_U1	PRECOLLECT_U1	U1 DIR	UNITYTYPE_U2	PRECOLLECT_U2	U2 DIR	WORKZC	ALCOHOL	DISTRACT	DROWSY	DRUG	SPEED	PEDEST	NIGHT	KABCP	KABCPN	
11.964	N	REAR END	20160725	1705	MON	DRY	2	CLOUDY	N	N	LT TRUCK(VAN/SPORT	GOING STRAIGHT AHEAD	N	LT TRUCK(VAN/SPORT	STOPPED IN TRAFFIC	N	N	N	N	N	N	N	N	N	N	P	1
11.969	Y	REAR END	20180527	1906	SUN	DRY	2	CLOUDY	N	N	LT TRUCK(VAN/SPORT	GOING STRAIGHT AHEAD	N	LT TRUCK(VAN/SPORT	SLOWING OR STOPPED	N	N	N	N	N	N	N	N	N	N	P	1
11.974	Y	REAR END	20171217	1354	SUN	WET	3	CLOUDY	N	N	PASSENGER CAR	SLOWING OR STOPPED	N	PASSENGER CAR	SLOWING OR STOPPED	N	N	N	Y	N	N	N	N	N	N	P	1
11.979	Y	REAR END	20190618	827	TUE	WET	2	CLOUDY	N	N	PASSENGER CAR	GOING STRAIGHT AHEAD	N	LT TRUCK(VAN/SPORT	SLOWING OR STOPPED	N	N	N	N	N	N	N	N	N	N	P	1
11.986	Y	REAR END	20170511	707	THU	WET	2	CLEAR	N	N	PASSENGER CAR	SLOWING OR STOPPED	N	LT TRUCK(VAN/SPORT	STOPPED IN TRAFFIC	N	N	N	Y	N	N	Y	N	N	C	2	
11.986	N	REAR END	20180904	2222	TUE	DRY	2	CLEAR	N	N	PASSENGER CAR	GOING STRAIGHT AHEAD	N	PASSENGER CAR	SLOWING OR STOPPED	N	N	N	N	N	N	N	N	Y	P	1	
11.987	Y	ANGLE	20161105	2209	SAT	DRY	2	CLEAR	N	N	PASSENGER CAR	GOING STRAIGHT AHEAD	S	PASSENGER CAR	MAKING LEFT TURN	W	N	N	N	N	N	N	N	Y	P	1	
11.987	N	REAR END	20161111	1502	FRI	DRY	2	CLEAR	N	N	LT TRUCK(VAN/SPORT	CHANGING LANES	N	PASSENGER CAR	SLOWING OR STOPPED	N	N	N	Y	N	N	N	N	N	P	1	
11.987	N	ANGLE	20190613	1426	THU	DRY	2	CLEAR	N	N	PASSENGER CAR	GOING STRAIGHT AHEAD	S	LT TRUCK(VAN/SPORT	MAKING LEFT TURN	W	N	N	N	N	N	N	N	N	P	1	
11.988	Y	ANGLE	20161223	1850	FRI	WET	2	RAINING	N	N	PASSENGER CAR	MAKING LEFT TURN	W	LT TRUCK(VAN/SPORT	GOING STRAIGHT AHEAD	S	N	N	N	N	N	N	N	Y	C	2	
11.989	Y	REAR END	20170219	2020	SUN	DRY	2	CLEAR	N	N	LT TRUCK(VAN/SPORT	GOING STRAIGHT AHEAD	N	PASSENGER CAR	GOING STRAIGHT AHEAD	N	N	N	N	N	N	N	N	Y	P	1	
11.99	Y	REAR END	20170317	1556	FRI	WET	2	RAINING	N	N	PASSENGER CAR	GOING STRAIGHT AHEAD	N	TRUCK & TRAILER	STOPPED IN TRAFFIC	N	N	N	N	N	N	N	N	N	P	1	
11.99	Y	REAR END	20170918	1027	MON	DRY	2	CLEAR	N	N	PASSENGER CAR	CHANGING LANES	N	PASSENGER CAR	GOING STRAIGHT AHEAD	N	N	N	Y	N	N	N	N	N	P	1	
11.99	Y	ANGLE	20190623	1855	SUN	WET	2	CLOUDY	N	N	LT TRUCK(VAN/SPORT	GOING STRAIGHT AHEAD	N	PASSENGER CAR	MAKING LEFT TURN	W	N	N	Y	N	N	N	N	N	C	2	
11.991	Y	REAR END	20160904	2030	SUN	DRY	2	CLEAR	N	N	LT TRUCK(VAN/SPORT	SLOWING OR STOPPED	N	PASSENGER CAR	STOPPED IN TRAFFIC	N	N	N	Y	N	N	N	N	Y	P	1	
11.991	Y	ANGLE	20160917	1131	SAT	WET	2	RAINING	N	N	PASSENGER CAR	GOING STRAIGHT AHEAD	N	PASSENGER CAR	MAKING LEFT TURN	W	N	N	Y	N	N	N	N	N	C	2	
11.991	Y	OPPOSING LEFT TURN	20161117	429	THU	DRY	2	CLEAR	N	N	PASSENGER CAR	GOING STRAIGHT AHEAD	S	PASSENGER CAR	MAKING LEFT TURN	W	N	Y	Y	N	N	N	N	Y	B	3	
11.991	Y	ANGLE	20170509	554	TUE	DRY	3	CLEAR	N	N	PASSENGER CAR	GOING STRAIGHT AHEAD	S	LT TRUCK(VAN/SPORT	MAKING LEFT TURN	N	N	N	Y	N	N	N	N	Y	P	1	
11.991	Y	ANGLE	20171010	2143	TUE	WET	3	RAINING	N	N	PASSENGER CAR	MAKING LEFT TURN	W	LT TRUCK(VAN/SPORT	GOING STRAIGHT AHEAD	N	N	N	N	N	N	N	N	Y	P	1	
11.991	Y	ANGLE	20180606	2020	WED	DRY	2	CLEAR	N	N	PASSENGER CAR	GOING STRAIGHT AHEAD	S	LT TRUCK(VAN/SPORT	MAKING LEFT TURN	W	N	N	N	N	N	N	N	N	P	1	
11.991	N	SIDESWIPE-SAME DIR	20190212	2000	TUE	DRY	3	CLOUDY	N	Y	PASSENGER CAR	GOING STRAIGHT AHEAD	S	PASSENGER CAR	MAKING LEFT TURN	S	N	N	Y	N	N	N	N	Y	P	1	
11.991	Y	OPPOSING LEFT TURN	20190219	2030	TUE	DRY	2	CLEAR	N	N	LT TRUCK(VAN/SPORT	GOING STRAIGHT AHEAD	S	LT TRUCK(VAN/SPORT	MAKING LEFT TURN	W	N	N	N	N	N	N	N	Y	P	1	
11.991	Y	ANGLE	20190427	2111	SAT	DRY	2	CLOUDY	N	N	PASSENGER CAR	GOING STRAIGHT AHEAD	N	LT TRUCK(VAN/SPORT	MAKING LEFT TURN	W	N	N	N	N	N	N	N	Y	B	3	
11.992	Y	ANGLE	20170905	811	TUE	WET	2	RAINING	N	N	LT TRUCK(VAN/SPORT	CHANGING LANES	N	LT TRUCK(VAN/SPORT	GOING STRAIGHT AHEAD	W	N	N	Y	N	N	N	N	N	P	1	
11.993	N	SIDESWIPE-SAME DIR	20181008	1400	MON	DRY	2	CLEAR	Y	N	TRUCK TRACTOR &am	MAKING LEFT TURN	N	PASSENGER CAR	STOPPED IN TRAFFIC	N	N	N	N	N	N	N	N	N	P	1	
11.994	Y	OPPOSING LEFT TURN	20171013	944	FRI	DRY	2	CLEAR	N	N	PASSENGER CAR	MAKING LEFT TURN	W	PASSENGER CAR	GOING STRAIGHT AHEAD	S	N	N	N	N	N	N	N	N	P	1	
11.994	Y	ANGLE	20181117	1802	SAT	DRY	2	CLOUDY	N	N	PASSENGER CAR	MAKING LEFT TURN	W	PASSENGER CAR	GOING STRAIGHT AHEAD	N	N	N	N	N	N	N	N	Y	P	1	
11.995	Y	SIDESWIPE-SAME DIR	20160715	1355	FRI	DRY	2	CLOUDY	Y	N	TRUCK TRACTOR &am	MAKING LEFT TURN	N	PASSENGER CAR	MAKING LEFT TURN	N	N	N	N	N	N	N	N	N	P	1	
11.995	Y	ANGLE	20171206	955	WED	DRY	2	CLEAR	N	N	PASSENGER CAR	CHANGING LANES	N	LT TRUCK(VAN/SPORT	GOING STRAIGHT AHEAD	N	N	N	Y	N	N	N	N	N	P	1	
11.995	Y	REAR END	20181026	2012	FRI	WET	2	RAINING	N	N	PASSENGER CAR	GOING STRAIGHT AHEAD	N	PASSENGER CAR	STOPPED IN TRAFFIC	W	N	N	Y	N	N	N	N	N	P	1	
11.996	Y	SIDESWIPE-SAME DIR	20160713	1743	WED	DRY	2	CLOUDY	Y	N	TRUCK TRACTOR &am	MAKING LEFT TURN	S	LT TRUCK(VAN/SPORT	STOPPED IN TRAFFIC	S	N	N	N	N	N	N	N	N	P	1	
11.996	Y	ANGLE	20171118	1441	SAT	DRY	2	CLOUDY	N	N	PASSENGER CAR	GOING STRAIGHT AHEAD	S	PASSENGER CAR	MAKING LEFT TURN	W	N	N	N	N	N	N	N	N	P	1	
11.997	Y	BACKING	20171020	1042	FRI	DRY	2	CLEAR	N	N	LT TRUCK(VAN/SPORT	BACKING	S	LT TRUCK(VAN/SPORT	STOPPED IN TRAFFIC	N	N	N	Y	N	N	N	N	N	P	1	
11.998	Y	ANGLE	20170211	1529	SAT	DRY	2	CLOUDY	N	N	PASSENGER CAR	GOING STRAIGHT AHEAD	S	LT TRUCK(VAN/SPORT	MAKING LEFT TURN	W	N	N	Y	N	N	N	N	N	P	1	
11.998	Y	REAR END	20170325	2012	SAT	DRY	2	CLOUDY	N	N	LT TRUCK(VAN/SPORT	MAKING LEFT TURN	W	LT TRUCK(VAN/SPORT	MAKING LEFT TURN	W	N	N	Y	N	N	N	N	Y	P	1	
11.999	N	ANGLE	20170827	2113	SUN	DRY	2	CLEAR	N	N	PASSENGER CAR	MAKING LEFT TURN	S	PASSENGER CAR	GOING STRAIGHT AHEAD	S	N	N	N	N	N	N	N	Y	P	1	
11.999	N	SIDESWIPE-SAME DIR	20180105	1655	FRI	DRY	2	CLOUDY	N	N	PASSENGER CAR	CHANGING LANES	N	LT TRUCK(VAN/SPORT	STOPPED IN TRAFFIC	N	N	N	Y	N	N	N	N	N	P	1	
12	Y	REAR END	20170111	1434	WED	WET	3	RAINING	N	N	LT TRUCK(VAN/SPORT	SLOWING OR STOPPED	N	LT TRUCK(VAN/SPORT	STOPPED IN TRAFFIC	N	N	N	Y	N	N	N	N	N	P	1	
12	N	SIDESWIPE-SAME DIR	20181110	1603	SAT	DRY	2	CLEAR	N	N	PASSENGER CAR	CHANGING LANES	N	PASSENGER CAR	GOING STRAIGHT AHEAD	N	N	N	Y	N	N	N	N	N	P	1	
12.005	Y	ANGLE	20170603	909	SAT	DRY	2	CLEAR	N	N	PASSENGER CAR	GOING STRAIGHT AHEAD	S	PASSENGER CAR	MAKING LEFT TURN	W	N	N	Y	N	N	N	N	N	C	2	
12.005	N	SIDESWIPE-SAME DIR	20170825	1625	FRI	DRY	2	CLOUDY	N	N	PASSENGER CAR	GOING STRAIGHT AHEAD	N	LT TRUCK(VAN/SPORT	GOING STRAIGHT AHEAD	N	N	N	N	N	N	N	N	N	P	1	
12.005	Y	REAR END	20180506	1624	SUN	DRY	2	CLEAR	N	N	PASSENGER CAR	GOING STRAIGHT AHEAD	N	PASSENGER CAR	STOPPED IN TRAFFIC	N	N	N	N	N	N	N	N	N	P	1	
12.005	N	SIDESWIPE-SAME DIR	20190426	1724	FRI	DRY	2	CLEAR	N	N	PASSENGER CAR	MAKING RIGHT TURN	W	PASSENGER CAR	MAKING U TURN	W	N	N	N	N	N	N	N	N	P	1	
12.006	Y	REAR END	20170614	1518	WED	DRY	2	CLEAR	N	N	LT TRUCK(VAN/SPORT	GOING STRAIGHT AHEAD	W	TRUCK-SINGLE UNIT	SLOWING OR STOPPED	W	N	N	Y	N	N	N	N	N	P	1	
12.007	Y	REAR END	20161027	1401	THU	DRY	2	CLOUDY	N	N	LT TRUCK(VAN/SPORT	MAKING RIGHT TURN	N	LT TRUCK(VAN/SPORT	SLOWING OR STOPPED	N	N	N	Y	N	N	N	N	N	P	1	
12.007	Y	ANGLE	20161109	2015	WED	DRY	2	CLEAR	N	N	HIT & RUN/UNKN	GOING STRAIGHT AHEAD		PASSENGER CAR	MAKING RIGHT TURN	N	N	N	N	N	N	N	N	Y	P	1	
12.007	Y	REAR END	20181113	1750	TUE	DRY	2	CLOUDY	N	N	LT TRUCK(VAN/SPORT	MAKING RIGHT TURN	N	PASSENGER CAR	STOPPED IN TRAFFIC	N	N	N	Y	N	N	N	N	N	P	1	
12.009	N	SIDESWIPE-SAME DIR	20160729	2127	FRI	WET	2	CLOUDY	N	N	LT TRUCK(VAN/SPORT	MAKING RIGHT TURN	N	LT TRUCK(VAN/SPORT	GOING STRAIGHT AHEAD	N	N	N	N	N	N	N	N	Y	P	1	
12.009	Y	REAR END	20170102	1340	MON	WET	2	CLOUDY	N	N	PASSENGER CAR	STARTING IN TRAFFIC	N	PASSENGER CAR	STARTING IN TRAFFIC	N	N	N	N	N	N	N	N	N	P	1	
12.009	N	ANGLE	20170128	305	SAT	DRY	2	CLOUDY	N	N	LT TRUCK(VAN/SPORT	GOING STRAIGHT AHEAD	N	LT TRUCK(VAN/SPORT	MAKING LEFT TURN	W	N	N	Y	N	N	N	N	Y	P	1	
12.009	Y	ANGLE	20170209	715	THU	DRY	2	CLEAR	N		PASSENGER CAR	GOING STRAIGHT AHEAD	N	PASSENGER CAR	MAKING LEFT TURN	W	N	N	N	N	N	N	N	N	A	4	
12.009	Y	REAR END	20171028	1023	SAT	DRY	2	CLEAR	N	N	LT TRUCK(VAN/SPORT	STARTING IN TRAFFIC	W	PASSENGER CAR	STOPPED IN TRAFFIC	W	N	N	Y	N	N	N	N	N	P	1	
12.009	Y	ANGLE	20181210	1123	MON	DRY	2	CLEAR	N	Y	PASSENGER CAR	GOING STRAIGHT AHEAD	W	PASSENGER CAR	GOING STRAIGHT AHEAD	N	N	Y	N	N	N	N	N	N	P	1	
12.011	N	REAR END	20161218	1420	SUN	DRY	2	CLOUDY	N	N	PASSENGER CAR	GOING STRAIGHT AHEAD	S	PASSENGER CAR	SLOWING OR STOPPED	S	N	N	Y	N	N	N	N	N	P	1	
12.012	N	ANGLE	20170924	1626	SUN	DRY	2	CLEAR	N	N	PASSENGER CAR	GOING STRAIGHT AHEAD	W	PASSENGER CAR	MERGING	W	N	N	N	N	N	N	N	N	P	1	
12.014	Y	REAR END	20160902	1139	FRI	DRY	2	CLEAR	N	N	PASSENGER CAR	GOING STRAIGHT AHEAD	N	LT TRUCK(VAN/SPORT	SLOWING OR STOPPED	N	N	N	Y	N	N	N	N	N	C	2	
12.018	N	SIDESWIPE-SAME DIR	20171116	1854	THU	DRY	2	CLEAR	N	N	HIT & RUN/UNKN	UNKNOWN	N	LT TRUCK(VAN/SPORT	GOING STRAIGHT AHEAD	N	N	N	N	N	N	N	N	Y	P	1	
12.018	N	SIDESWIPE-SAME DIR	20190509	1605	THU	DRY	2	CLOUDY	N	N	PASSENGER CAR	CHANGING LANES	N	PASSENGER CAR	GOING STRAIGHT AHEAD	N	N	N	N	N	N	N	N	N	P	1	
12.02	N	SIDESWIPE-SAME DIR	20180210	1316	SAT	WET	2	RAINING	N	N	PASSENGER CAR	CHANGING LANES	S	LT TRUCK(VAN/SPORT	STARTING IN TRAFFIC	S	N	N	N	N	N	N	N	N	P	1	
12.023	N	SIDESWIPE-SAME DIR	20170323	1640	THU	DRY	2	CLEAR	N	N	PASSENGER CAR	CHANGING LANES	S	LT TRUCK(VAN/SPORT	GOING STRAIGHT AHEAD	S	N	N	Y	N	N	N	N	N	P	1	
12.024	N	SIDESWIPE-SAME DIR	20180104	1714	THU	DRY	2	CLEAR	N	N	LT TRUCK(VAN/SPORT	CHANGING LANES	S	PASSENGER CAR	GOING STRAIGHT AHEAD	S	N	N	Y	N	N	N	N	N	P	1	
12.025	N	ANGLE	20160719	833	TUE	DRY	2	CLEAR	N	N	LT TRUCK(VAN/SPORT	MAKING RIGHT TURN	N	PASSENGER CAR	GOING STRAIGHT AHEAD	N	N	N	N	N	N	N	N	N	C	2	
12.025	N	REAR END	20161028	1610	FRI	DRY	2	CLEAR	N	N	PASSENGER CAR	GOING STRAIGHT AHEAD	S	PASSENGER CAR	SLOWING OR STOPPED	S	N	N	N	N	N	N	N	N	P	1	
12.027	N	REAR END	20171208	1822	FRI	DRY	2	CLEAR	N	N	LT TRUCK(VAN/SPORT	SLOWING OR STOPPED	W	LT TRUCK(VAN/SPORT	SLOWING OR STOPPED												

MILEPT	DIR	INTERSEC	MANNERCOLL	CDATE	COLLTIME	CWEEKDAY	RDWYCOND	UNITSINVOLV	WEATHER	COMMVEH	IN CROSSOV	UNITTYPE_U1	PRECOLLECT_U1	U1 DIR	UNITTYPE_U2	PRECOLLECT_U2	U2 DIR	WORKZC	ALCOHOL	DISTRACT	DROWSY	DRUG	SPEED	PEDEST	NIGHT	KABCP	KABCPN
12.04		Y	REAR END	20170416	2010	SUN	WET	2	RAINING	N	N	LT TRUCK(VAN/SPORT	GOING STRAIGHT AHEAD	S	PASSENGER CAR	STOPPED IN TRAFFIC	S	N	N	N	N	N	N	N	Y	P	1
12.04		Y	SIDESWIPE-SAME DIR	20170609	1945	FRI	DRY	2	CLEAR	N	N	PASSENGER CAR	MAKING RIGHT TURN	W	MOTORCYCLE	GOING STRAIGHT AHEAD	W	N	N	Y	N	N	N	N	N	P	1
12.041		Y	ANGLE	20160917	1300	SAT	DRY	2	CLOUDY	N	N	LT TRUCK(VAN/SPORT	OTHER	E	PASSENGER CAR	STOPPED IN TRAFFIC	S	N	N	N	N	N	N	N	N	P	1
12.042		N	REAR END	20180606	1546	WED	DRY	4	CLEAR	N	N	PASSENGER CAR	GOING STRAIGHT AHEAD	S	LT TRUCK(VAN/SPORT	SLOWING OR STOPPED	S	N	N	N	N	N	N	N	N	P	1
12.043		N	REAR END	20170216	1834	THU	DRY	2	CLEAR	N	N	PASSENGER CAR	CHANGING LANES	N	LT TRUCK(VAN/SPORT	STOPPED IN TRAFFIC	N	N	N	Y	N	N	N	N	Y	P	1
12.043		Y	REAR END	20190122	1045	TUE	DRY	2	CLEAR	N	N	PASSENGER CAR	GOING STRAIGHT AHEAD	S	PASSENGER CAR	STOPPED IN TRAFFIC	S	N	N	N	N	N	N	N	N	P	1
12.043		Y	ANGLE	20190224	1330	SUN	DRY	2	CLOUDY	N	N	PASSENGER CAR	MAKING RIGHT TURN	E	LT TRUCK(VAN/SPORT	OVERTAKING	S	N	N	N	N	N	N	N	N	P	1
12.043		N	SIDESWIPE-SAME DIR	20190527	2048	MON	DRY	2	CLOUDY	N	N	LT TRUCK(VAN/SPORT	CHANGING LANES		PASSENGER CAR	GOING STRAIGHT AHEAD	S	N	N	N	N	N	N	N	N	P	1
12.044		N	BACKING	20161003	1209	MON	DRY	2	CLEAR	N	N	LT TRUCK(VAN/SPORT	BACKING	W	LT TRUCK(VAN/SPORT	GOING STRAIGHT AHEAD	N	N	N	Y	N	N	N	N	N	P	1
12.044		N	ANGLE	20170204	1546	SAT	DRY	2	CLEAR	N	N	PASSENGER CAR	MAKING RIGHT TURN	W	PASSENGER CAR	GOING STRAIGHT AHEAD	S	N	N	Y	N	N	N	N	N	P	1
12.044		N	ANGLE	20170224	247	FRI	DRY	2	CLEAR	N	N	LT TRUCK(VAN/SPORT	CHANGING LANES	S	PASSENGER CAR	GOING STRAIGHT AHEAD	S	N	N	Y	N	N	N	N	Y	P	1
12.044		Y	REAR END	20180818	1520	SAT	DRY	2	CLOUDY	N	N	PASSENGER CAR	SLOWING OR STOPPED	S	LT TRUCK(VAN/SPORT	SLOWING OR STOPPED	S	N	N	Y	N	N	N	N	N	P	1
12.045		Y	SIDESWIPE-SAME DIR	20170224	1506	FRI	DRY	2	CLEAR	N	N	PASSENGER CAR	MERGING		PASSENGER CAR	GOING STRAIGHT AHEAD	S	N	N	Y	N	N	N	N	N	P	1
12.045		Y	SIDESWIPE-SAME DIR	20171014	1523	SAT	DRY	2	CLEAR	N	N	PASSENGER CAR	CHANGING LANES	N	PASSENGER CAR	GOING STRAIGHT AHEAD	S	N	N	Y	N	N	N	N	N	P	1
12.045		Y	REAR END	20180331	1700	SAT	DRY	2	CLOUDY	N	N	PASSENGER CAR	STARTING IN TRAFFIC	S	PASSENGER CAR	STOPPED IN TRAFFIC	S	N	N	Y	N	N	N	N	N	P	1
12.046		Y	ANGLE	20171228	1901	THU	DRY	2	CLEAR	N	N	LT TRUCK(VAN/SPORT	MAKING RIGHT TURN	E	PASSENGER CAR	GOING STRAIGHT AHEAD	S	N	N	N	N	N	N	N	Y	A	4
12.047		Y	REAR END	20180201	1537	THU	WET	2	RAINING	N	N	PASSENGER CAR	SLOWING OR STOPPED	N	LT TRUCK(VAN/SPORT	SLOWING OR STOPPED	N	N	N	N	N	N	N	N	N	P	1
12.047		N	REAR END	20180518	1340	FRI	DRY	2	CLOUDY	N	N	LT TRUCK(VAN/SPORT	GOING STRAIGHT AHEAD	N	LT TRUCK(VAN/SPORT	STOPPED IN TRAFFIC	N	N	N	N	N	N	N	N	N	P	1
12.047		Y	REAR END	20180720	1753	FRI	DRY	3	CLEAR	N	N	PASSENGER CAR	GOING STRAIGHT AHEAD	S	LT TRUCK(VAN/SPORT	SLOWING OR STOPPED	S	N	N	N	N	N	N	N	N	P	1
12.047		N	ANGLE	20190629	2045	SAT	DRY	2	CLEAR	N	N	PASSENGER CAR	MAKING RIGHT TURN	N	LT TRUCK(VAN/SPORT	GOING STRAIGHT AHEAD	N	N	N	N	N	N	N	N	Y	P	1
12.051		N	SIDESWIPE-SAME DIR	20161112	1858	SAT	DRY	2	CLEAR	N	N	PASSENGER CAR	CHANGING LANES	N	PASSENGER CAR	GOING STRAIGHT AHEAD	N	N	N	N	N	N	N	N	Y	P	1
12.051		N	SIDESWIPE-SAME DIR	20170819	828	SAT	DRY	2	CLOUDY	N	N	PASSENGER CAR	CHANGING LANES	S	LT TRUCK(VAN/SPORT	GOING STRAIGHT AHEAD	S	N	N	Y	N	N	N	N	N	P	1
12.051		N	REAR END	20180319	2016	MON	WET	2	RAINING	N	N	PASSENGER CAR	GOING STRAIGHT AHEAD	N	LT TRUCK(VAN/SPORT	SLOWING OR STOPPED	N	N	N	Y	N	N	N	N	Y	P	1
12.052		N	ANGLE	20161222	1614	THU	DRY	2	CLEAR	N	N	PASSENGER CAR	STARTING IN TRAFFIC	E	PASSENGER CAR	GOING STRAIGHT AHEAD	S	N	N	Y	N	N	N	N	N	P	1
12.052		Y	REAR END	20161231	1946	SAT	WET	2	CLOUDY	N	N	PASSENGER CAR	GOING STRAIGHT AHEAD	S	LT TRUCK(VAN/SPORT	SLOWING OR STOPPED	S	N	Y	N	N	N	N	N	Y	P	1
12.052		Y	SIDESWIPE-SAME DIR	20180114	1421	SUN	DRY	2	CLEAR	N	N	LT TRUCK(VAN/SPORT	CHANGING LANES	N	LT TRUCK(VAN/SPORT	GOING STRAIGHT AHEAD	N	N	N	Y	N	N	N	N	N	P	1
12.052		N	REAR END	20180125	1609	THU	DRY	2	CLEAR	N	N	LT TRUCK(VAN/SPORT	GOING STRAIGHT AHEAD	N	PASSENGER CAR	STARTING IN TRAFFIC	N	N	N	Y	N	N	N	N	N	P	1
12.052		N	SIDESWIPE-SAME DIR	20190604	1045	TUE	DRY	2	CLEAR	N	N	PASSENGER CAR	CHANGING LANES	N	PASSENGER CAR	GOING STRAIGHT AHEAD	N	N	N	N	N	N	N	N	N	P	1
12.053		Y	ANGLE	20171009	705	MON	WET	2	CLOUDY	N	N	PASSENGER CAR	MAKING RIGHT TURN	E	PASSENGER CAR	GOING STRAIGHT AHEAD	S	N	N	N	N	N	N	N	Y	P	1
12.053		Y	SIDESWIPE-SAME DIR	20180514	1623	MON	DRY	2	CLEAR	N	N	LT TRUCK(VAN/SPORT	CHANGING LANES	N	PASSENGER CAR	GOING STRAIGHT AHEAD	N	N	N	N	N	N	N	N	N	P	1
12.054		N	REAR END	20160813	1715	SAT	DRY	2	CLOUDY	N	N	LT TRUCK(VAN/SPORT	GOING STRAIGHT AHEAD	N	PASSENGER CAR	SLOWING OR STOPPED	N	N	N	Y	N	N	N	N	N	P	1
12.054		N	REAR END	20170504	1802	THU	WET	2	RAINING	N	N	PASSENGER CAR	GOING STRAIGHT AHEAD	S	LT TRUCK(VAN/SPORT	STOPPED IN TRAFFIC	S	N	N	Y	N	N	N	N	N	P	1
12.055		N	REAR END	20170302	1925	THU	DRY	2	CLOUDY	N	N	LT TRUCK(VAN/SPORT	GOING STRAIGHT AHEAD	S	LT TRUCK(VAN/SPORT	SLOWING OR STOPPED	S	N	N	Y	N	N	N	N	Y	P	1
12.056		N	SIDESWIPE-SAME DIR	20181028	29	SUN	DRY	2	CLEAR	N	N	PASSENGER CAR	MAKING RIGHT TURN	N	PASSENGER CAR	SLOWING OR STOPPED	N	N	N	N	N	N	N	N	Y	P	1
12.057		Y	SIDESWIPE-OPPOSITE	20161202	1620	FRI	DRY	2	CLEAR	N	N	LT TRUCK(VAN/SPORT	GOING STRAIGHT AHEAD	S	LT TRUCK(VAN/SPORT	MAKING LEFT TURN	N	N	N	Y	N	N	N	N	Y	P	1
12.058		N	REAR END	20170612	1050	MON	DRY	2	CLEAR	Y	N	TRUCK-SINGLE UNIT	GOING STRAIGHT AHEAD	N	LT TRUCK(VAN/SPORT	SLOWING OR STOPPED	N	N	N	N	N	N	N	N	N	P	1
12.058		Y	REAR END	20180605	1807	TUE	DRY	2	CLEAR	N	N	PASSENGER CAR	GOING STRAIGHT AHEAD	S	LT TRUCK(VAN/SPORT	STOPPED IN TRAFFIC	S	N	N	N	N	N	N	N	N	P	1
12.059		N	ANGLE	20170103	1355	TUE	WET	2	RAINING	N	N	LT TRUCK(VAN/SPORT	MAKING LEFT TURN	E	LT TRUCK(VAN/SPORT	GOING STRAIGHT AHEAD	N	N	N	N	N	N	N	N	N	P	1
12.059		N	ANGLE	20170317	1847	FRI	WET	2	RAINING	N	N	PASSENGER CAR	CHANGING LANES	E	PASSENGER CAR	GOING STRAIGHT AHEAD	S	N	N	N	N	N	N	N	N	P	1
12.061		N	ANGLE	20180308	854	THU	DRY	2	CLOUDY	N	N	PASSENGER CAR	MAKING RIGHT TURN	W	PASSENGER CAR	GOING STRAIGHT AHEAD	N	N	N	Y	N	N	N	N	N	P	1
12.061		N	REAR END	20190425	833	THU	DRY	2	CLOUDY	N	N	PASSENGER CAR	CHANGING LANES	N	PASSENGER CAR	SLOWING OR STOPPED	N	N	N	Y	N	N	N	N	N	P	1
12.063		N	SIDESWIPE-SAME DIR	20161230	1927	FRI	DRY	2	CLEAR	N	N	LT TRUCK(VAN/SPORT	GOING STRAIGHT AHEAD	S	PASSENGER CAR	GOING STRAIGHT AHEAD	S	N	N	N	N	N	N	N	Y	P	1
12.063		N	REAR END	20180216	1216	FRI	WET	2	CLOUDY	N	N	PASSENGER CAR	OTHER	W	LT TRUCK(VAN/SPORT	SLOWING OR STOPPED	W	N	N	N	N	N	N	N	N	P	1
12.063		N	REAR END	20180810	1635	FRI	DRY	2	CLOUDY	N	N	PASSENGER CAR	GOING STRAIGHT AHEAD	S	PASSENGER CAR	SLOWING OR STOPPED	S	N	N	Y	N	N	N	N	N	P	1
12.064		N	SIDESWIPE-SAME DIR	20180808	850	WED	WET	2	RAINING	N	N	PASSENGER CAR			PASSENGER CAR	STOPPED IN TRAFFIC	S	N	N	N	N	N	N	N	N	P	1
12.073		N	REAR END	20190420	1802	SAT	WET	2	RAINING	N	N	LT TRUCK(VAN/SPORT	GOING STRAIGHT AHEAD	S	PASSENGER CAR	SLOWING OR STOPPED	S	N	N	Y	N	N	N	N	N	P	1
12.074		Y	SINGLE VEHICLE	20170913	1415	WED	WET	1	RAINING	N	N	PASSENGER CAR	GOING STRAIGHT AHEAD	W				N	N	Y	N	N	N	N	N	P	1
12.074		N	REAR END	20190627	1112	THU	DRY	2	CLEAR	N	N	PASSENGER CAR	MAKING RIGHT TURN	N	PASSENGER CAR	GOING STRAIGHT AHEAD	N	N	N	N	N	N	N	N	N	P	1
12.075		N	SIDESWIPE-SAME DIR	20190302	1402	SAT	DRY	2	CLOUDY	N	N	PASSENGER CAR	CHANGING LANES	S	PASSENGER CAR	GOING STRAIGHT AHEAD	S	N	N	Y	N	N	N	N	N	P	1
12.076		N	ANGLE	20170801	2310	TUE	WET	2	RAINING	N	N	PASSENGER CAR	MAKING RIGHT TURN	N	PASSENGER CAR	GOING STRAIGHT AHEAD	N	N	N	N	N	N	N	N	Y	P	1
12.076		N	REAR END	20180815	1256	WED	WET	2	RAINING	N	N	LT TRUCK(VAN/SPORT	GOING STRAIGHT AHEAD	S	PASSENGER CAR	STOPPED IN TRAFFIC	S	N	N	Y	N	N	N	N	N	P	1
12.079		N	SIDESWIPE-SAME DIR	20180628	1134	THU	DRY	2	CLEAR	N	N	LT TRUCK(VAN/SPORT	CHANGING LANES	S	PASSENGER CAR	SLOWING OR STOPPED	S	N	N	N	N	N	N	N	N	P	1
12.079		Y	REAR END	20190317	1712	SUN	DRY	2	CLEAR	N	N	PASSENGER CAR	STARTING IN TRAFFIC	S	LT TRUCK(VAN/SPORT	STOPPED IN TRAFFIC	S	N	N	Y	N	N	N	N	N	P	1
12.079		N	SIDESWIPE-SAME DIR	20190420	1555	SAT	WET	2	RAINING	N	N	PASSENGER CAR	CHANGING LANES	S	PASSENGER CAR	GOING STRAIGHT AHEAD	S	N	N	N	N	N	N	N	N	P	1
12.08		N	SIDESWIPE-SAME DIR	20180615	1149	FRI	DRY	2	CLEAR	N	N	LT TRUCK(VAN/SPORT	CHANGING LANES	S	PASSENGER CAR	GOING STRAIGHT AHEAD	S	N	N	Y	N	N	N	N	N	P	1
12.081		N	SIDESWIPE-SAME DIR	20170130	1305	MON	DRY	2	CLEAR	N	N	PASSENGER CAR	CHANGING LANES	N	LT TRUCK(VAN/SPORT	GOING STRAIGHT AHEAD	N	N	N	Y	N	N	N	N	N	P	1
12.081		N	ANGLE	20170920	818	WED	DRY	2	CLEAR	N	N	PASSENGER CAR	MAKING RIGHT TURN	W	PASSENGER CAR	GOING STRAIGHT AHEAD	N	N	N	N	N	N	N	N	N	P	1
12.081		N	REAR END	20190321	2045	THU	DRY	3	CLEAR	N	N	PASSENGER CAR	GOING STRAIGHT AHEAD	S	PASSENGER CAR	STOPPED IN TRAFFIC	S	N	N	Y	N	N	N	N	Y	P	1
12.082		N	SIDESWIPE-SAME DIR	20160811	1204	THU	DRY	2	CLEAR	N	N	PASSENGER CAR	MAKING RIGHT TURN	S	PASSENGER CAR	GOING STRAIGHT AHEAD	S	N	N	N	N	N	N	N	N	P	1
12.082		N	REAR END	20181210	1648	MON	DRY	2	CLEAR	N	N	PASSENGER CAR	GOING STRAIGHT AHEAD	N	PASSENGER CAR	SLOWING OR STOPPED	N	N	N	Y	N	N	N	N	N	P	1
12.084		N	ANGLE	20181118	347	SUN	DRY	2	CLEAR	N	N	PASSENGER CAR	GOING STRAIGHT AHEAD	S	PASSENGER CAR	AVOIDING OBJECT IN ROAD	S	N	Y	N	N	N	N	N	Y	P	1
12.084		N	REAR END	20181216	1733	SUN	DRY	2	CLEAR	N	N	PASSENGER CAR	GOING STRAIGHT AHEAD	N	LT TRUCK(VAN/SPORT	SLOWING OR STOPPED	N	N	N	Y	N	N	N	N	Y	P	1
12.085		N	REAR END	20160810	1350	WED	DRY																				

[illegible]